

QUOTE

"Barking dogs seldom bite."  
—Unknown

# The Chelsea Standard

35¢  
per copy

ONE HUNDRED-TWENTIETH YEAR—No. 34

CHELSEA, MICHIGAN, WEDNESDAY, JANUARY 16, 1991

22 Pages This Week



CRAIG COMMON of Livonia plans to open a restaurant called The Common-Grille in the vacant Dancer's building downtown. Common has worked in the restaurant business in the Detroit area all his adult life.

## Livonia Man Plans New Restaurant in Vacant Dancer's Store

Downtown Chelsea's last major vacant storefront is due to get a tenant this spring.

A Livonia man is planning to open a 110-seat restaurant in the former Dancer's building.

Craig Common, 36, for 14 years a corporate chef for the Charley's Restaurants, Inc. in Detroit, a chain formerly owned by Chuck Muer, plans to call his new venture The Common-Grille. Common will be the chef and his wife, Donna, will help with the books.

Common said he is being backed by a combination of private investors as well as bank financing.

"We looked in the Brighton-Milford area at first," Common said.

"The Chelsea [Downtown Development Authority] had contacted the Gandy Dancer (a Chuck Muer restaurant) and he got in touch with me and suggested I come out to Chelsea and take a look at the building. I came out and fell in love with the building and the area. The only question I had is whether there was enough population to support the restaurant. After doing a little

demographic work on my own I decided there are plenty of people."

The deal is contingent on Common being able to secure a class C resort liquor license, which he plans to purchase from a Traverse City man. He was scheduled to present his case to village council last night.

In addition to the cost of the liquor license, the investment required to open the restaurant will be substantial. The building needs an entire kitchen, two new barrier-free restrooms, and a new heating and cooling system.

Common plans to expose and renovate the existing hardwood floors, tin ceiling and brick walls. He plans to have an open kitchen, hanging lights, and exposed duct work.

The downstairs area may contain a room for large gatherings.

There may also be a back entrance for customers who park in the lot included in the new downtown beautification plan.

Common said it will be a casual restaurant and children will be more than welcome. However, he also wants it to be fancy enough for an anniversary dinner. He said he may do

some joint marketing with the new Garage Theatre.

Lunch prices will range from \$3.95 to \$6.95, while dinner entrees will range from \$6.50 to about \$13.

Common said he specializes in seafood and his tentative menu reflects it. The dinner menu will include appetizers such as fresh oysters on the half shell and rock shrimp and wild mushroom quesadillas. Main courses will include gulf shrimp linguine and white clam sauce linguine, sauteed flounder and whitefish.

However, there will also be a good selection of other appetizers, pastas, chicken, steak, and other meat dishes. There's even a pizza that features jalapeno plum tomato sauce.

Common said only fresh foods will be used and all desserts will be made on the premises.

The restaurant should provide about 40-50 jobs, most of them part-time, Common said. Tentative opening date is late April or early May.

The Commons have two children, Brett, 3, and Rachel, 6. They plan to move to the Chelsea area this spring.

## Local Parents, Relatives Struggle With Reality Of Persian Gulf Crisis

Ten young Chelsea men face an uncertain future as the United States braces for war with Iraq in the Middle East.

The young men are serving in the armed forces in various capacities in the Persian Gulf.

And the uncertainty is toying with the lives and feelings of parents and relatives left behind.

Some soldiers, like U.S. Marine Joe McDougall, son of Mary and Lenard McDougall, will be periscope close to the action if war breaks out. McDougall is part of an amphibious landing team that might, for instance, invade Kuwait.

Others, like Sgt. Jeffrey Hackworth of the U.S. Army, son of Larry and Betsy Hackworth, provide crucial support but could wind up a casualty like any other soldier. Hackworth, who was recently field-promoted, is a heavy duty-mechanic.

"Jeff is trained well, has a good head, and is very dependable, so I'm not really worried about what he might do," said Betsy Hackworth. "I worry more about chemical warfare than anything else."

Betsy said the last time she talked to her son was Dec. 28 and "he sounded pretty tired."

Betsy said she personally supports the U.S. action in the Middle East.

"If Saddam Hussein is left to get away with this, he will conquer more countries," she said.

"He's been planning this for a lot of years."

Betsy said she stays glued to the television for news from the area,

although she tries not to dwell on Jeff's circumstances.

Jeff was stationed at Ft. Stewart in Savannah, Ga. He left behind a girlfriend, Laura Drake, who's been keeping in close touch with the Hackworths.

Sgt. Jared Bradley, who leaves his wife, Krista, in Saudi Arabia as a scout with the 82nd Airborne. He, too, is likely to be close to any military action. Indeed, his father, the Rev. Merle Bradley, said Jared may already be behind the lines. Bradley narrowly missed going to Panama. He was on leave when the action was taken.

"Like every other parent, I don't want war," said Jared's mother, Joyce.

"I'm scared to death of it."

Unlike Betsy Hackworth, Joyce Bradley isn't convinced the U.S. is doing the right thing.

"There's a lot of prayer going on," Joyce said.

"We pray that the president has the wisdom to do the right thing."

The Rev. Bradley of the Chelsea Free Methodist church, has organized a support group, through the Chelsea Rotary Club, for relatives of those in the Middle East or relatives of those who may be sent to the gulf region. The next meeting is Jan. 19. However, he was trying to get the group together last at Tuesday, midnight, the U.S. deadline for Iraq to leave Kuwait.

"We're all on pins and needles," the Rev. Bradley said.

"I know the situation has to be

resolved. I pray that it can be resolved without war."

Doug Inglis, a member of the 82nd Airborne, expects to return to Saudi Arabia this week-end. He was home for a month to see his father, who is dying of cancer.

Inglis is trained in communications. Charlotte, his mother, only knows that "a lot of what he does takes place at night." He can't give more details than that.

As part of his leave, Doug brought his girlfriend from Fayetteville, N.C. to meet his parents. Two days after they drove back together, Doug called with the news that he was married.

"He told us that when he gets back they'll take care of a ceremony for relatives," Charlotte said.

In the meantime, Charlotte said, Doug has purchased additional life insurance.

Charlotte does not support U.S. action in the region, saying "we can't police the entire world."

Other area soldiers in the Middle East include Bob Danforth, an intelligence officer with the Army Reserves, who leaves behind his wife, Jean, and four children; Patrick Flannery of Stockbridge, a member of the 101st Airborne of the U.S. Army; Sgt. Kirk Mayer of the U.S. Army; Pvt. Tyler Lewis of the U.S. Army; Midshipman Rob Lyerla of the U.S. Navy; and David Ringe of the U.S. Marine Reserves.

As a point of reference, according to local military historian Gary Spear, 15 Chelsea-area men served in Vietnam and five were killed.

## Alternative Funding May Keep Secretary Of State Office Open

Chelsea's Secretary of State branch office apparently isn't dead yet.

Mary Schroer, legislative aide for state Sen. Lana Pollack's office, said Tuesday that the state Office of Management and Budget has submitted an "alternative funding plan" to the legislature that would keep open many of the 22 offices previously targeted for elimination due to budget considerations. She said the decision to close any offices is "on hold."

Schroer said there have been numerous complaints not only about the closing of the offices but about the elimination of Saturday hours.

"Hopefully this will be good news for Chelsea," Schroer said.

"We may know more [Wednesday]. We are assuming that most of the offices will stay open."

Schroer said she didn't know the details of the funding plan.

The news comes on the heels of an

area-wide petition effort last week, spear-headed by several area organizations and individuals, including the Chelsea Area Chamber of Commerce. Ann Feeney of the chamber distributed petitions in Chelsea, Dexter, Manchester, and Grass Lake. A goal of 1,500 signatures was set, but 3,100 were collected from throughout the area.

"If it comes down to choosing one

office over another, the petitions sure didn't hurt our chances," Steele said.

"It was a total area effort. We got a lot of co-operation from the Manchester Village Council and others."

The petitions were delivered to Lansing by state Rep. Margaret O'Connor, who apparently was impressed by the local effort as well as plans for the downtown by the Downtown Development Authority, according to village president Richard Steele.

## Election Nominating Petitions Due 4 p.m., Monday, Feb. 4

Nominating petitions for the Monday, March 11 village elections are due at the village offices on Monday, Feb. 4 at 4 p.m.

This year voters will elect three trustees, a clerk, and two members of the McKune Memorial Library board.

Trustees up for re-election, should they decide to run, are Stephanie Kanten, Dennis Hall, and Tom Dorer. Village clerk is Allen Anderson.

The library board seats of Dan Kaminsky and Anne Merkel are also available.

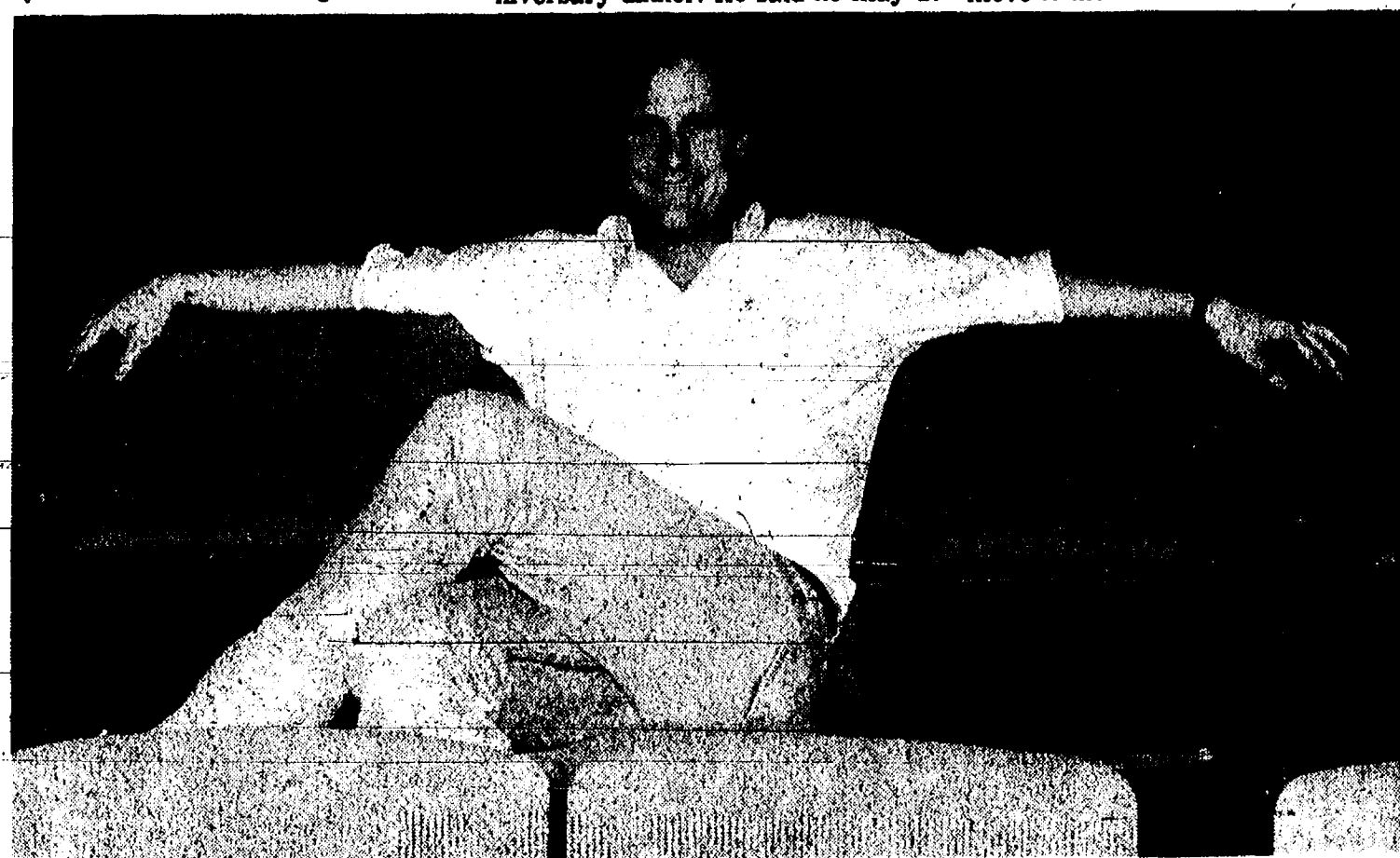

JEFF DANIELS relaxes in one of the new purple seats at the Garage Theatre. The theater is scheduled to open Thursday, Feb. 7. "This is more than just a little theatre in a little town," he said. "This kind of theatre doesn't have to be in Ann Arbor or Detroit, and we'll prove it." He said there is already talk of bringing a Pulitzer Prize-

winning playwright to conduct a workshop. He also said director Robert Altman would likely make a visit. Daniels said he would get a great deal of personal satisfaction if an actor from a local production eventually lands a part in a film.

## Purple Rose Theatre Company Will Begin First Season Feb. 7

Purple Rose Theatre Company, Michigan's newest not-for-profit theatre, begins its inaugural season on Thursday, Feb. 7 with "Blush at Nothing," an original comedy by Lisa Wing. All performances will be held at the newly renovated Garage Theatre, 137 Park St., in downtown Chelsea.

The Purple Rose Theatre Company, under the guidance of executive director Jeff Daniels, artistic director T. Newell Kring, managing director

Doug Beaumont and technical coordinator Bart Bayer, is dedicated to the development of new plays, with a particular emphasis on themes and playwrights of Middle America.

Utilizing an Actor's Equity Small Professional Theatre (SPT) Contract, the Purple Rose Theatre Company will use Equity and Non-Equity performers, designers, technicians and community volunteers in all aspects of production.

"Blush at Nothing," scheduled from Feb. 7 through March 3, is an original comedy set in Kalamazoo. Written by University of Michigan graduate Lisa Wing, "Blush at Nothing" combines mismatched lovers, squabbling relatives and a ghostly spirit in a warm, romantic farce. The play was given a workshop presentation in October, 1990 at the Yale School of Drama, where Ms. Wing is currently (Continued on page six)



MARC A. HARDY, executive director of the Fourth Freedom Forum in Goshen, Ind., was the guest speaker at the Kiwanis Club of Chelsea meeting Monday night. Hardy, who is involved in international security and global trade issues, argued that the U.S. should allow more time

for trade sanctions to work against Iraq. He said the country's infrastructure would eventually collapse. From left are Kiwanis program director John Knox, Hardy, Kiwanis president Tom Davis, and Kiwanis member Elmer Kiel.



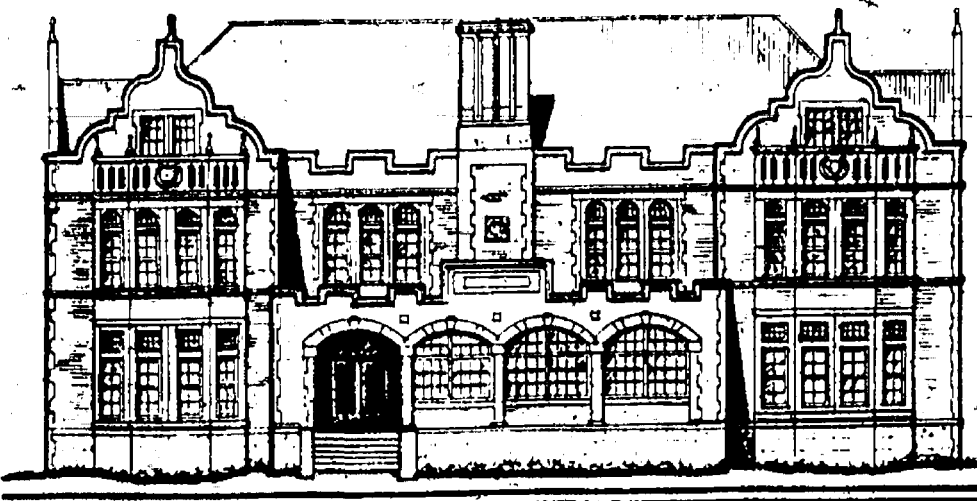

Established 1871 **The Chelsea Standard** Telephone (313) 475-1371  
300 N. Main St., Chelsea, Mich. 48118

Walter P. Leonard and Helen May Leonard Publishers and Editors  
Brian Hamilton Assistant Editor



Published every Wednesday at 300 N. Main Street, Chelsea, Mich. 48118, and second class postage paid at Chelsea, Mich. under the Act of March 3, 1879. Postmaster: Send address changes to The Chelsea Standard, 300 N. Main St., Chelsea, Mich. 48118.

USPS No. 101-720

#### Subscription Rates (Payable in Advance)

In Michigan	Outside Michigan
One year in advance \$12.50	One year in advance \$15.50
Six months \$7.00	Six months \$8.50
Single copies mailed \$ .75	



**NNA**  
NATIONAL NEWSPAPER  
ASSOCIATION

National Advertising  
Representative  
**MICHIGAN NEWSPAPERS, INC.**  
827 N. Washington Ave.  
Lansing, Mich. 48906

## JUST REMINISCING

Items taken from the files of The Chelsea Standard

### 4 Years Ago . . .

Wednesday, Jan. 21, 1987—

At the Board of Education meeting, Bill Gourley was recognized for being selected as the Outstanding Young Band Director in the state of Michigan.

One of the biggest snow storms of the 1980's hit the Chelsea area, leaving nearly 10 inches of powdery snow on the ground. Downtown merchants were forced to shovel their walks several times during the day as the snow fell until just after dark.

Village of Manchester's second largest employer, Double A Products Company, announced that it would close most of its Manchester facility by the end of the year, laying off the majority of its 270 employees. Double A Products, a division of Vickers, Inc., of Troy, makes hydraulic pumps and valves for a variety of industrial applications. That part of the business was being moved to a yet-to-be-named Vickers plant. "This is like a death in the family," said Manchester Village Manager Don Blumhoffer.

A Detroit man was arrested by Chelsea police for drunk driving after two breath tests showed the man had more than three times the allowable amount of alcohol in his blood. Police received two reports about "an extremely drunk driver." One was from an eyewitness who saw the man driving on I-94, and the other was from a Village Mobil employee who called police after the man drove away from the station.

### 14 Years Ago . . .

Thursday, Jan. 20, 1977—

An assault and battery complaint was filed with Chelsea police on behalf of an 11-year-old safety patrol girl who was attacked by three men while guarding a corner crossing at Dewey and McKinley Sts. Although

she was badly frightened, the youngster escaped the incident unharmed.

Cars, buried in the snow, were an often too familiar sight to area auto owners as a winter storm, which lashed Chelsea, left behind a low pressure area which continued to ravage the area. Intermittent snowfalls, coupled with below-zero temperatures, brought about an electric power shortage in Washtenaw county. To avoid blackouts, several heavy users of electricity cut back on their consumption. A temperature drop to 9 degrees established a record low for the area, and was reportedly lower than temperatures in Alaska that day, according to one weathercaster.

An outstanding performance by Bulldog Mike Young paced a fine performance by Chelsea High's varsity wrestling squad in the high powered Mason Invitation Tournament. By the end of the day, the Bulldogs had grappled their way to a third-place tie with state-ranked Class B Okemos.

A \$75,000 home, its entire household furnishings, the garage and two cars were completely destroyed in an early morning fire. The home of Leonard Young was gutted by the blaze which apparently started in the family room. Young and his wife were asleep in their bedroom when he awoke to the sound of breaking glass. When Young looked out of the bedroom door, the entire family room area was engulfed in smoke. Mr. and Mrs. Young escaped through a glass sliding door in their bedroom.

### 24 Years Ago . . .

Thursday, Jan. 19, 1967—

A fire caused extensive damage to the Donald Coppennoll residence and ruined most of the family's possessions, although no one was seriously injured in the fire. All occupants of the house escaped without serious injury, although Don Coppennoll suffered minor burns on his back. The fire apparently started in the living room. Coppennoll said that he did not know whether he might have fallen asleep while smoking. The family said that they suspect defective wiring in the living room may have caused the blaze.

Former University of Michigan All-American Cassie Russell was named

(Continued on page four)

### Year-End Unemployment Up for First Time in Eight Years

For the first time since Governor James Blanchard took office, unemployment rose in Michigan in his last year in office—another sign of a slowing economy. The state's unemployment trust fund reserve—already among the lowest of any state—was further eroded in 1990 leaving the system more vulnerable to a deep or lasting recession.

Although showing nominal improvement in December—which officials called somewhat misleading—the unemployment rate for 1990 increased to 7.5 percent from the 7.1 percent the prior year, the Michigan Employment Security Commission reported Friday. It was the first increase in the average annual rate since 1982.

The December rate fell by .4 percentage points to 7.3 percent, or a drop of 15,000 to about 330,000 idled workers, according to the monthly household survey by the U. S. Bureau of Labor Statistics. Thomas S. Malek, deputy MESD director, said the survey does not reflect many auto industry layoffs that occurred later in the month but did appear in unemployment claims reports.

The system paid out \$107 million in benefits in December, compared to \$86 million for the month in 1989 when the unemployment rate was nearly comparable at 7.2 percent.

The unemployment trust fund was drained down to \$731.5 million by the end of the year, far below the approximately \$2 billion that would be considered prudent to withstand a full-scale recession, said Von Logan, deputy MESD director. A year

## MICHIGAN MIRROR

By Warren M. Hoyt, Secretary, Michigan Press Association

earlier, it was about \$900 million.

Logan said the trust fund should remain in good shape for 1991, given the MESD's assumptions of a further increase in the annual average jobless rate to 8-8.5 percent. "It would have to get quite a bit worse to get into a negative status at the end of the year. But it doesn't give us much cushion," he said. "People are concerned that we're not able to get the reserve much higher than this."

The economic assumptions mean about \$1.2 billion will be paid in benefits, while employers will pay about \$1.1 billion into the system this year, Logan said.

About half of the employer payments—\$500-\$600 million—will be made in April.

Michigan is one of 20 states with reserves lower than the total annual payout in benefits.

Part of the reserve was eaten away in November when the state paid \$185 million toward a federal debt dating back to \$2.6 billion the system had to borrow when it was completely drained in the recession of the early 1980's.

The state still owes \$417.5 million on the interest-free debt, and Michigan employers would be saddled with a penalty tax if the trust fund is unable to make future payments. And, all future loans from the federal system will be interest bearing.

Logan said a \$2 billion reserve would be needed to assure that borrowing would not be needed in a major recession.

Nick Khouri, chief economist for the Senate Fiscal Agency, agrees with the National Bureau of Economic Research that the country is now in a recession. The question is how swift

will we pull out of the fourth quarter decline, and there is no sign of that yet. Most economists expect a pullout for the economy in the spring," Khouri said.

The SFA expects the unemployment rate to continue to increase in the first quarter of this year before moderating, and then hitting a 8.7 percent toward the end of the year.

"The bad news is that the unemployment rate increased for the first time since the recession. The good news is that it was not as large as most analysts expected in 1990," Khouri said.

Khouri said wage and salary employment—which excludes the self-employed and agriculture—is a better indicator of the economy, and that has been "very soft" through 1990. He said actual employment was below levels the prior year, with most of the decline in the auto sector.

The Department of Management and Budget's year-end tabulation showed as of October, wage and salary employment was 10,500 below levels a year earlier, with increases in various sectors more than offset by a loss of 25,000 workers in the state's dominate manufacturing base. It also reported a 3 percent monthly increase in November, to 228,200, in the number of households receiving welfare in the Aid to Families with Dependent Children program. The caseload was 6.5 percent higher than a year earlier. General Assistance cases increased 3.6 percent, to 104,487, from October levels.

The unemployment survey reported Friday showed a 50,000 increase in the size of the labor force to 4,549,000 and a 65,000 increase in the number of

those employed to 4,219,000 marked the first such gains since June in the Michigan workforce. But for the year, the labor force declined by 14,000 to an average of 4,578,000 and employment dropped by 34,000 to 4,233,000.

Michigan dropped to second place among the largest 11 states surveyed for jobless rates, behind Massachusetts at 7.4 percent. Texas was third at 7.2 percent and California fourth at 7.1 percent. The lowest rate was in North Carolina at 5.4 percent.

The national civilian unemployment rate increased to 6.1 percent, from 5.9 percent in November.

The December surveys are taken one week earlier in the first week of the month because of the Christmas holiday. Last year, the December unemployment rate was 7.2 percent.

## Chelsea Players To Hold Tryouts

Auditions for the Chelsea Players' winter production, "You Can't Take It With You," will be held at Beach Middle School Thursday and Friday evening, Jan. 17 and 18, at 7:30 p.m.

This season's play, under the direction of Ward Beauchamp, is a comedy set in the 1930's which portrays a unique group of zany characters and their philosophy toward life, friends, and money. The production hosts a large cast with small and large parts for seven women and 12 men.

Anyone interested in trying out for the play but unable to attend the auditions should call Don Paulsell at 475-9818 or Tom Peckham at 475-3802.

## Uncle Lew from Lima Says:

DEAR MISTER EDITOR:

Zeke Grubb's preacher likes to say his job is to comfort the disturbed and disturb the comfortable. When he stopped by the country store for pipe tobacco Saturday night, he hung around just long enough to disturb the disturbed.

All the fellers have some life insurance, and they know they are gitting clost to collecting. So Zeke had their ear when he reported that he had read where the next flush you hear might be the life insurance industry in this country following the savings and loans and banks down the toilet. He had a clipping where some of the big insurance companies put big money in the same bad bonds and busted building booms that killed the S&Ls and spread the greed virus to the banks. To add insult to injury, Zeke said, the insurance companies paid big money for investment bankers to advise em to do it.

The trouble was, Zeke went on, that insurance companies fergot to remember that death is more predictable than interest rates and tenants for high rise office buildings. With the bond market going hog wild, folks were cashing in their insurance to get a piece of the action. So insurance companies had to fight back by trying high interest stocks and bonds to their policies and setting up deals to delay income taxes. The only way the companies could afford these lures to sell more insurance policies, Zeke said, was to take risks with revenues from their insurance policies.

That's where Zeke's preacher come in. He noted that another of his sayings is that his job is low pay and long hours, but you can't beat the retirement benefits. He told the fellers he was holding fast to benefits in the next life, but he was worried about retirement in this one. The preacher had got word that the grab of the head of the minister retirement fund of his denomination had fell short of his reach. The fund director had made some bad investments that put at risk

what he and other preachers were betting on to hold body and soul together until they part company and the other benefits kick in.

After the preacher left, Zeke said what he don't need is to be beat over the head with how much the S&L bailout is costing ever man, woman and child, and then to see the plate passed at church to save the minister retirement fund that got caught in the same trap. That line between what's Caesar's and what ain't is gitting dangerous thin, was Zeke's words.

The fellers agreed with Zeke, and Ed Doolittle took note that he has heard to many horror stories about health insurance lately to think that his life insurance is any safer. Last week, Ed went on, he read where a feller in Florida run up a \$200,000 bill for heart surgery before he found out the company behind his company's health plan had gone busted.

There's no way to put the same rule to ever situation, Ed went on, but raw greed figgers in most of our failing finances, and looking for ways to cut our loses take care of the rest. For instant, he had saw where a outfit that sells \$4.70 worth of snacks in a gift pack for \$15 had got the Defense Department to deliver 100,000 of em to the Persian Gulf for free. Since the company saved on shipping cost, Ed said, it was able to buy more ads to sell more gift packs at more than 200 percent profit.

Yours truly,  
Uncle Lew.



Sally Heil  
Chelsea Representative

To arrange for a visit  
please call 475-3149

Are You New to the Chelsea Area?  
**Newcomers Welcome Service**  
sponsored by  
the area's leading merchants  
and  
The Chelsea Chamber of Commerce  
would like to visit you  
and help you become acquainted  
with your new community

13909 Scio Church Rd.  
Chelsea, MI 48118

**ALASKA GROUP CRUISE**

Come join us to see  
Holland America Alaska cruise video  
**THURS., JAN. 24 - 2 p.m.**  
Senior Citizen Center  
7-Day cruise plus land tour - June 2, 1991  
Special discounts for bookings/deposits by Feb. 1

**Call Us for Details**  
**ACCENT ON TRAVEL**  
102 N. Main St., Chelsea Ph. 475-8630  
Open M 9:30-5. Tues.-Fri., 9:30-5. Sat., 10-1

### WEATHER

For the Record . . .

	Max.	Min.	Precip.
Wednesday, Jan. 9	35	29	0.02
Thursday, Jan. 10	34	24	0.03
Friday, Jan. 11	33	23	0.18
Saturday, Jan. 12	30	20	0.02
Sunday, Jan. 13	24	17	0.00
Monday, Jan. 14	38	31	0.00
Tuesday, Jan. 15	37	30	0.01

**The Tradition  
Continues—**

**Serving  
Chelsea Since  
1853—**

**PRE-ARRANGED ACCOUNTS  
MONUMENTS-MARKERS**

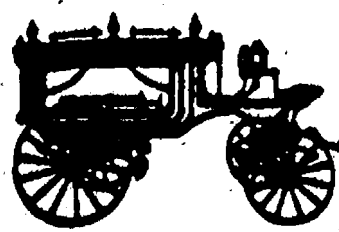

**Staffan-Mitchell**

**FUNERAL HOME**

124 PARK ST., CHELSEA

1-313-475-1444

Member By Invitation—NSM



JOHN W. MITCHELL  
Director



**If it has a key,  
I have a policy to fit it.**

To insure your home, car, boat, condo, mobile home, apartment, or even your business, give me a call. I have a lock on just the right policy.

**JOHN WAGNER, AGENT**  
114 N. Main St., Suite 4, Chelsea, MI 48118  
Phone 475-8370

**Allstate®**

© 1990 Allstate Insurance Company, Northbrook, Illinois.





**WADE-WARREN:** Paul and Linda Wade of Lyndon township have announced the engagement of their daughter, Jennifer L., to Michael K. Warren, son of Donald and Sara Warren of Bristol, Va. A July 13 wedding is planned. The future bride is a 1989 graduate of Jackson Baptist High school and is attending Liberty University in Lynchburg, Va. The future bridegroom also attends Liberty University and will graduate in May of 1991.

## 'Judicial Update' Given Woman's Club By Lynwood Noah

'Judicial Update' was the topic presented to, and discussed with members of the Woman's Club of Chelsea, during their Jan. meeting.

The speaker was Lynwood Noah, attorney, a Chelsea area native who attended Pumpkin College and Chelsea High school. His higher education was taken at Eastern Michigan University, and his law degree was received from Detroit College of Law.

For the past 22 years, Noah has been a public prosecutor; his present title is Deputy Assistant Prosecuting Attorney for Washtenaw county. He started in Ypsilanti during the John Norman Collins era of the co-ed murders.

Noah explained the judicial system and how it functions. It was interesting to note that the office of justice of the peace was abolished in 1963 in Michigan, and expired in 1968 with the first District Court being established in 1969. Also, Michigan does not have a Grand Jury, but the preliminary examination is analogous to it.

Noah answered many questions relating to criminal law during his program.

A short business meeting was conducted by president Jinny Johnson. Eighteen members and one guest, Sally Hurst, were present. Hostesses for the evening were Donna Lane and Lucile Finkbeiner. Betty Oesterle and Donna Lane were in charge of the program.

The next meeting is scheduled for Feb. 12 at 7:30 p.m. in the McKune Memorial Library clubroom when Joan Dietle will present "Rug Making."

On Feb. 14, from 2 to 4 p.m., members will be hosting a Valentine party for United Methodist Home residents.

All area women are invited to attend meetings. Please contact Lois Moore or Jinny Johnson at 475-8743 or 475-8270, respectively.



**PIERSON-THOMAS:** Mr. and Mrs. Robert Pierson of Novi have announced the engagement of their daughter, Dawn Marie, to Parker W. Thomas III, son of Virginia Webb of Chelsea. The future bride is a graduate of Albion College and is a certified public accountant with the firm of Plante & Moran of Southfield. The future bridegroom is a graduate of Michigan Tech and is a data base analyst at Jervis B. Webb Co. in Farmington Hills. A May wedding is planned.



**BOLANOWSKI-EGGERS:** Mr. and Mrs. Darryl Bolanowski of Chelsea have announced the engagement of their daughter, Deanna Kaye, to Chad Steven Eggers, son of Mrs. Gloria K. Eggers of Bristol. A fall, 1992 wedding is planned. The future bride is a 1990 Chelsea High school graduate and is employed at Chelsea Pediatric Center. The future bridegroom is a 1990 graduate of Brighton High school and is employed at Poly Jec. Inc. of Brighton.

## Lima Extension Learns To Sew With New Machine

Ah's and oh's were in the air as Jane Metcalf from the Viking Sewing Center started to show the 13 Lima Extension ladies what she has done, and what can be done with a Super Surger sewing machine.

Jane McCalla invited Viking to demonstrate this machine at the home of Barb Wing, January hostess, because she has experienced so many young sewers in 4-H today that are using the Surger for sewing projects. A regular sewing machine is still necessary to patch Johnny's pants but this machine fits in well to our world of hurry, hurry, rush, rush, to make something new and more exciting!!

After a pot-luck luncheon co-hosted by Adaline Stone, a January business meeting was called to order by chairperson Mary Ann Burgess.

Barb Wing reported that the December bake sale monies went to the Chelsea Methodist Home. Part of it to be used for the Non-Restraint Program and part for activities on floor K-1.

Future meeting times and topics were discussed. Feb. 13 is Ash Wednesday so a vote changed our meeting to the 6th. Jane Schairer and Margaret Sias will be hostesses at Lima Town Hall.

## Modern Mothers Members Hear About Trip to Russia

Modern Mothers Study Club started the new year Tuesday, Jan. 8 with a presentation by Laurie Honbaum on her trip to Russia. The event was held at the home of Kathy Gunderson.

Co-hostesses for the evening were Sue Grau and Crystal Heydauff.



Among most adults there is almost no difference in eye size. Some appear to have larger eyes because of such factors as position in the skull or prominence of eyebrows.

## Ship Your Packages Here!

**PACKAGE EXPRESS CENTER INC.**  
• UPS • FEDERAL EXPRESS

**Chelsea Office Supply**

110 S. Main, Chelsea Ph. 475-3542  
FAX No. 475-5990

HOURS: Mon., 9:30-8; Tues.-Fri., 9:30-5:30; Sat., 9:30-4



## Rosentreter Excavating Inc.

Basements • Drainfields • Septic Tanks • Sewer  
Backhoe Work • Bulldozer • Trucking  
Gravel Sand Topsoil • Snow Removal

Neil Rosentreter  
Owner  
475-1990

18740 M-52  
Chelsea, Michigan

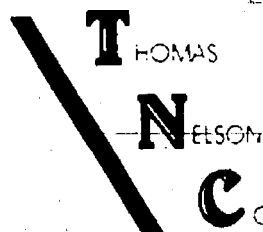

SITEWORK • LANDCLEARING • PONDS • BULLDOZING  
STEEL & WOOD FRAME BUILDINGS  
COMMERCIAL • RESIDENTIAL  
LICENSED • INSURED

313-429-4817  
P.O. BOX 163  
SALINE, MI 48176

## WE'LL BEND TO YOUR NEEDS

• CUSTOM SHEET METAL FABRICATION • SHEARING  
• PLASMA CUTTING • WELDING  
• PRESS BRAKE • HELIARC

## ALL SEASON COMFORT CO.

Your AMANA dealer for heating & cooling products  
115 W. MIDDLE CHELSEA

475-7617

## ABWA Program To Teach Protection Against Crime

On Tuesday, Jan. 22, members of the Chelsea Charter Chapter of the American Business Womens Association will hold their monthly dinner meeting at the Woodlands Room in Chelsea Community Hospital beginning at 6:30 p.m.

Action Seminars will present a program about how women can protect themselves from crime. All interested women are invited to attend this meeting.

For further information, please contact Debbie Hutchinson at 426-3045 or Shirley Enderle at 426-2352.

## YOU & YOUR PET

By Linda Reider  
Director of Education  
Humane Society of Huron Valley

### ★ Keep Your Cat Indoors!

Humane Society of the United States estimates the lifespan of a cat living totally outdoors at one to two years, yet indoor cats live an average of 15 years. Why the big discrepancy?

A cat that lives outside all or part of the time is exposed to many hazards her indoor counterpart is not. One of the biggest causes of serious injury and death to cats is the automobile. Many felines are hit while dashing across the street either behind a squirrel or in front of a dog. During the winter, cats climb up under car hoods to be near still-warm motors. Then when the drivers return and start the engines, kitties are mangled by fan belts, often fatally. Also during this season, cars drip antifreeze, an attractively sweet but deadly substance for cats.

Cats that roam outside are much more likely to encounter diseased cats and wildlife. Feline leukemia, distemper, and rabies are spread in this way. Injuries from fights with other animals are more frequent for the outdoor cat, as are injuries due to exposure to the elements, such as frostbite and hypothermia.

In addition to dangers from the outdoors, unneutered cats who roam add to the burgeoning feline overpopulation problem in Washtenaw county. Since cats can produce up to three litters annually, mostly during the warm months, a literal kitten explosion takes place every summer here. At our shelter alone we receive over 5,000 homeless kittens and cats each year.

Cats adjust very well to indoor-only life, if given an adequately stimulating environment and good care. Safe play toys, a sturdy scratching post, a soft bed, and a window with a view are all helpful. More people every year are training their kittens to take their exercise on harness and lead or to romp in a fully-enclosed outdoor cat exercise area.

Keep your cat indoors to maximize the years you'll spend with your favorite feline!

Send your questions about pets to Linda Reider, HSHV, 3100 Cherry Hill Rd., Ann Arbor 48105. Yours may be featured in a future column!

• Next Week: Pets and Poisons.

## ALL SILVER REPLATING REDUCED 25 %

No charge for straightening\*  
DURING JANUARY ONLY.

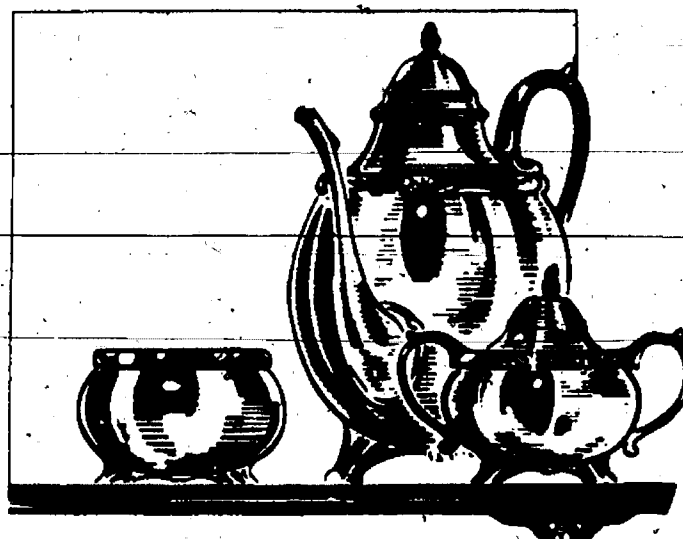

### Make YOUR old Silver look like NEW!

This is an excellent time to take advantage of these low, low prices to have your worn silverware, antiques and family heirlooms replated like new. These pieces are now more valuable than ever and make wonderful gifts. All work HEAVILY SILVERPLATED by our skilled silversmiths and Sale prices apply to ALL pieces.

For Instance

Article	Reg.	Sale Price
Teapot or Coffeepot	\$130.95	\$98.21
Creamer	69.50	\$52.13
Candlestick (per in.)	7.95	\$5.96
Sugar Bowl	75.95	\$56.96
Trays (per sq. in.)	.61	.46

FULL 25 YEAR WARRANTY on all silver replating.

### \*REPAIR POLICY:

FREE DENT REMOVAL and straightening on all items we silverplate.

\*ONLY \$26.50 FOR ALL SOLDERING REPAIRS on any piece we silverplate. Includes soldering broken handles, legs, knobs, etc. (Only exceptions are for furnishing new parts and unusually difficult repairs.)

Complete repair service including twisted and broken Sterling Silver. Antique brushes, combs and mirrors replaced. New stainless knife blades installed and disposal damage repaired. All at regular low prices.

## WINANS JEWELRY

SALE ENDS JANUARY 31.

CUSTOM BRASS replating at regular low prices...  
Ask for FREE estimate.

## EAR PIERCING FREE

with purchase of piercing earrings. Parental consent required under 18.

WINANS JEWELRY

**Tenpenny's**

CHERRY AND OAK FURNITURE

## SUPER JANUARY CLEARANCE

ON ALL FLOOR SAMPLES

## LIQUIDATING CHERRY-OAK FURNITURE

## SAVE

**30% to 70%**

## EVERYTHING MUST GO!

Offer Good Days Of Sale Only

In Stock Merchandise. No Lay-A-Ways

SHOP EARLY FOR BEST SELECTION!

FREE DELIVERY & SET-UP

**Tenpenny's**

CHERRY & OAK  
FURNITURE

112 E. MICHIGAN AVE.  
CLINTON  
(517) 456-7445

HOURS: Daily 10-9; Sun. 12-5



## Wild Swan Theater Presents 'The Nightingale'

Chelsea Area Players will host the Wild Swan Theater of Ann Arbor on Sunday, Jan. 20, when they present a children's matinee performance of Hans Christian Andersen's fairy tale, "The Nightingale," at 3 p.m. at Beach Middle School.

The Wild Swan Theater is a professional touring children's theater company. The troupe of 10 actors, dancers, and musicians tells the story of the plain little nightingale whose beautiful song is rejected by the Emperor of China for the wonders of a mechanical, jeweled bird. When the Emperor falls ill, however, it is the song of the real bird which saves him.

Colorful Chinese costumes and stylized cherry blossom trees set the stage for this lyrical production performed with dance and music. The real and false nightingales are larger-than-life rod and hand puppets built especially for Wild Swan by University of Michigan costume designer John Gutoskey.

The production is accessible to deaf children through the inclusion of American Sign Language by Wild Swan's actor/interpreters, Kim Willett and Dan McDougall. The integration of sign language into the performance also introduces Wild Swan's hearing audience to this language.

"The Nightingale" is 50 minutes long and is appropriate for older preschool and elementary school children.

Tickets are available at Casual Sports, 103 N. Main, Chelsea.

**Tell Them  
You Read It  
in  
THE STANDARD**



LINDA BROOKS, a Chelsea School District bus driver learns how to administer CPR to an infant during a training class recently completed by all district transportation staff. The CPR certification requires an annual update. Participants were also trained in first aid and how to help students with seizures and diabetic problems.

## SENIOR MENU & ACTIVITIES

Weeks of Jan. 16 - Jan. 25  
Food, Fun and Fellowship for Seniors  
Senior Center, Faith in Action Bldg.  
Chelsea Hospital Grounds. Ph. 475-9242

Wednesday, Jan. 16—

Pinchhole and euchre every Wednesday.

Past Matron's 2nd Wednesday of each month.

LUNCH—Braised sirloin cubes, rice, cauliflower and peas, tossed salad with low-fat dressing, whole wheat bread and margarine, baked apple, milk.

1:00 p.m.—Bowling.

1:00 p.m.—Fitness.

Thursday, Jan. 17—

Pinchhole and euchre every Thursday.

9:00 a.m.—Newsletter.

LUNCH—Vegetable soup with crackers, fish-cheese sandwich with tartar sauce, lettuce and tomato slices with Italian dressing, fruit cocktail, milk.

1:00 p.m.—Kitchen Band.

2:40 p.m.—Square Dance.

Friday, Jan. 18—

9:30 a.m.—Jackpot bingo.

LUNCH—Barbecued ribs, potato wedges, heritage slaw, cornbread and butter, peach cobbler, milk.

6:00 p.m.—Potluck.

**Community Couples  
Bridge Marathon  
January Winners Named**

The January meeting of the Couples Bridge Marathon for the benefit of the Chelsea Community Hospital was held in the Woodlands Room of the Hospital on Sunday evening, Jan. 6 with 12 couples participating in the new format for the group.

High score for the evening was 4,920, by Charles North of Loch Alpine. Second place for the 20 hands played was taken by Marge Arnet, of Base Lake, with 4,730; and in third place was Nancy Pichlik with a score of 4,550.

The group meets the first Sunday of each month through May at 6 p.m., donating \$2 per person to the hospital and 25 cents toward the evening's prizes. They must attend at least five times during the year to qualify for yearly marathon prizes.

Any couple interested in an evening of fun and contribution to the Hospital may attend. Please call 475-2750 (Marlene Rademacher) or 426-3887 (Roberta Barstow), or just drop in on Sunday, Feb. 3 at 6 p.m., Chelsea Hospital Woodlands Room.



The first successful electric elevator was installed in the Demarest Building in New York City in 1889.

## JUST REMINISCING

Items taken from the files of The Chelsea Standard

(Continued from page two)

"Top Performer in College Basketball" for 1966 in Sport Magazine's 20th annual selections honoring the top performer in every major sport.

Mrs. Gregory of Grass Lake was named one of the 100 finalists in Pillsbury's 18th Bake-Off. Mrs. Gregory would bake her cookie recipe in competition with 99 prize-winning home bakers from throughout the United States in the ballroom of the Century Plaza Hotel. Grand Prize in the annual baking classic is \$25,000.

Graf O'Hara, Veterans of Foreign Wars, Post No. 423 and its Ladies Auxiliary received word from George Hallenbeck of Lansing, district chairman for the Voice of Democracy contest, that their entry was first-place winner. Michael J. Flanagan, a junior at St. Thomas High School, Ann Arbor, was declared first-place winner in a very competitive oratory contest. The subject was "Democracy—What It Means To Me."

received by the Chelsea Fire Department. The Platts and their five children, ranging in age from 3 weeks to 11 years of age, lost all their belongings except the clothes they were wearing.

The three children of Mr. and Mrs. Clarence D. Nutt were patients at St. Joseph's Mercy Hospital, Ann Arbor. All were stricken with pneumonia at approximately the same time. Youngest of the children, 10-month-old Denise was taken to the hospital and kept under an oxygen tent. Her brothers, Donnie, 4, and Danny, 21 months old, entered the hospital a day later. All are improving, Mrs. Nutt said, but would be patients at the hospital for several weeks.

At the annual meeting of the Chelsea State Bank, John Keusch was elected a director to fill the vacancy caused by the death in September of Arthur J. Walz.

The 108th annual meeting of the First Congregational Church was held. A dinner was served by a committee from Mayflower Chapter. The following officers were elected: church clerk, Mrs. Gerald Luick; church treasurer, Mrs. Merle Barr, Jr.; building fund treasurer, Mrs. John Hale; church school superintendent, Mrs. Arnold Lehman; Pilgrim Fellowship advisor, Mrs. Walter Wolfgang.

## 34 Years Ago . . .

Wednesday, Jan. 17, 1957—

The home of Mr. and Mrs. K. R. Platt at Cavanaugh Lake, together with all its contents, was destroyed by fire of undetermined origin while the family was away from home. The alarm, called in by a neighbor, was

**NEW GRAND OPENING**

**ANTIQUES MALL OF ANN ARBOR AND THE ANTIQUES CONSIGNMENT SHOP**

- OVER 20 DEALERS
- OPEN 10 AM-5 PM 7 DAYS A WEEK
- ANTIQUES PURCHASED OR CONSIGNMENTS ACCEPTED
- ALL CREDIT CARDS ACCEPTED

**6589 JACKSON RD. ANN ARBOR**  
BETWEEN ZEEB RD. & BAKER ROAD  
**663-8200**

**Wild Swan Theater**

present  
**Hans Christian Andersen's  
The Nightingale**

At a Children's Matinee  
Sunday, January 20, 3 p.m.  
Beach Middle School

Tickets Available At  
Casual Sports in Chelsea  
Adults \$5 Children \$3

**The EPIDERM**  
HAIRSTYLING & TANNING SALON

**Free  
Tanning Visit**

With the purchase of any service. For new clients only.

**Call Today!**  
**426-8090**  
9477 North Territorial Rd., Dexter

**PRIVATE  
PIANO INSTRUCTION**  
in Dexter and Chelsea  
by  
**Merilee J. Magnuson**

1964 BM (Piano Performance) University of Michigan  
1964-67 Teaching Assistant, U of M  
1967-90 Private piano teacher  
1988 State & National Certification

MEMBER  
Ann Arbor Area Piano Teacher Guild  
Michigan Music Teachers Association  
Music Teachers National Association  
National Guild of Piano Teachers

**Call 426-8337 for appointment**

**Anthony J. Buto, D.P.M.**  
**Podiatrist - Foot Surgeon**

Is pleased to announce the opening of an Ann Arbor office joining with Arbor•Scio Physicians at the Arbor West Professional Building 6276 Jackson Road Ann Arbor Between Zeeb and Baker

For appointments please call  
(313) 930-6696

Affiliated with Chelsea Community Hospital

**GEE FARMS**  
The Area's Largest Walk-Thru Nursery  
14928 Bunker Hill Rd., Stockbridge (517) 769-6772

**HELP US MAKE ROOM FOR SPRING SALE  
HOUSE PLANTS. 1/3 OFF**

Norfolk Island Pines - Boston Ferns - Jade Plants - Cactus - many other varieties.

**ALL BIRD FEEDERS . . . . . 20% OFF**  
**OIL SUNFLOWER SEED . . . . . 50 lbs. \$9.95**  
**STRIPED SUNFLOWER SEED . . 50 lbs. \$10.95**  
**FRESH FLORIDA CITRUS FRESH PRODUCE DAILY**  
**Fresh Baked Bread & Pies on Sat. and Sun.**

**OPEN DAILY 9 a.m. to 6 p.m.**  
Directions: N. M-52 to North Territorial to M-106 W., North Territorial 2 miles to Bunker Hill Rd.

**KofC Spaghetti Dinner**  
**SATURDAY, JANUARY 19th**  
**4-8 p.m.**

**MEATLESS SAUCE • MEAT BALLS ON THE SIDE**  
**SALAD • ROLL**  
**COFFEE • TEA • MILK • POP**

Adults - \$4.50  
60 and over Seniors - 3.50  
10 and under Children - 3.00

Dinner held at KofC Hall

proceeds will be given to the Sally Koch family







# COMMUNITY CALENDAR

## Monday—

Chelsea High School P.T.T. (Parents-Teachers Together), second Monday of each month, 7:30 p.m., in Board of Education Room.

Lima Township Board meets the first Monday of each month at 8 p.m., Lima Township Hall.

Chelsea Recreation Council 7:30 p.m., fourth Monday of the month, Village Council chambers.

Chelsea Kiwanis Club meets every Monday, 8:30 p.m. at Chelsea Community Hospital.

Chelsea School Board meets the first and third Mondays of each month, 8 p.m., in the Board Room.

Chelsea Lionsess, second Monday of each month at the Meeting Room in the Society Bank on M-42, Chelsea, at 7:30 p.m. Call 475-1791 for information.

Waterloo Area Historical Society Board of Directors meets the third Monday of each month 7:30 p.m., at Waterloo Farm Museum. For more information call Nancy Kaufman, 475-3894.

VFW Ladies Auxiliary, second Monday of each month, 7:30 p.m. at 105 N. Main St., Chelsea.

Women in Abusive Relationships, drop-in support group, 7-8:30 p.m., Chelsea Community Hospital, 775 Kresge House. 973-0242 or 24-hour crisis line: 985-5444.

## Tuesday—

Sylvan Township Board regular meetings, first Tuesday of each month, 7 p.m. Sylvan Township hall, 112 W. Middle St.

American Business Women's Association 8:30 p.m. at the Chelsea Hospital fourth Tuesday of each month. Call 475-2041 for information.

Olive Lodge 156 F&AM, Chelsea. Regular meeting, first Tuesday of each month.

Lima Township Planning Commission, third Tuesday of each month, 8 p.m., Lima Township Hall.

Lions Club, first and third Tuesday of every month, 8:45 p.m., at Chelsea Community Hospital, Ph. 475-7334 or write P.O. Box 121, Chelsea.

Chelsea Rod and Gun Club regular meeting, second Tuesday of each month at the clubhouse, Lingane Rd.

Chelsea Rebekah Lodge No. 130 meets the first and third Tuesday of each month, at 7:30 p.m.

Chelsea Amateur Radio Club, Inc., fourth Tuesday of each month, 7 p.m., Society Bank basement.

Rotary Club, Tuesday noon, Woodlands Room, Chelsea Community Hospital. For more information call Dr. Frederic van Reesema, 475-3925, or Mark Cwik, 475-3913.

Chelsea Chamber of Commerce Board of Directors meetings, second Tuesday, each month, noon, Chelsea Community Hospital, private dining room.

Downtown Development Authority, second Tuesday of each month at 8 a.m. in the Chelsea Village Council chambers. It is a board of directors meeting. The public is welcome to attend.

Smokers Anonymous—Every Tuesday (except the first Tuesday of each month) at St. James Episcopal church, 3275 Broad St., Dexter, 7:30 to 8:30 p.m. Questions? Call 428-8696.

## Wednesday—

Fraternal Order of Eagles, Ladies Auxiliary No. 2154 meet second, fourth Wednesday of each month, 7:30 p.m., 7830 Jackson Rd.

Chelsea Athletic Boosters membership meeting third Wednesday of each month; Board of Directors meet the second Wednesday; 7:30 p.m., Chelsea High Media Center.

OES Past Matrons dinner and meeting at Senior Citizen site, Faith in Action building, second Wednesday every month at 11:45 a.m. Ph. 475-1141 for reservations by Monday preceding meeting.

VFW Post 4078 meeting second Wednesday of month, 7:30 p.m., VFW Hall, 106 N. Main.

Pittsfield Union Grange, No. 882, meets the second Wednesday of each month, 8 p.m., at Pittsfield Grange Hall, 3337 Ann Arbor-Saline Rd., Ann Arbor.

Friends of McKune Memorial Library meets at 7 p.m. first Wednesday of each month upstairs at McKune Memorial Library. Visitors are welcome.

Chelsea Depot Association will meet the first Wednesday of each month at 7 a.m. at the Chelsea Depot. Every third month, beginning with the month of November, the meetings will be at 7 p.m. All interested persons are welcome to attend.

Chelsea-Manchester Chapter No. 104, OES, meets the first Wednesday of each month, 7:30 p.m., Masonic Temple, 113 W. Middle.

## Thursday—

Class of '86 Reunion Organizational Meeting Jan. 24, 8 p.m., Wolverine Food & Spirits. Questions? Call 475-1671, ask for Dianna of Kelly.

A.A. Big Book meeting, every Thursday, 8 p.m., second floor of Municipal Building.

Chelsea Rod and Gun Club Auxiliary regular meeting, second Thursday of each month, 7:30, clubhouse, Lingane Rd.

Chelsea Area Players Board meeting second Thursday of each month, 7:30 p.m., at Society Bank meeting room. For more information call 475-2829.

American Legion Post No. 31. General meeting the first Thursday of each month at the post home, Cavanaugh Lake.

Knight of Columbus Women's Auxiliary, second Thursday of each month, 8 p.m. at K. of C. Hall, 20750 Old US-12.

Substance Abuse Lecture Series: Meetings: 7:15 p.m. every Thursday; Chelsea Community Hospital, Dining Room. Series is open to the public to provide awareness and education regarding various aspects of alcoholism or other chemical dependence abuse.

New Beginnings—Grief Group first and third Thursdays, 7:30-9 p.m., Faith in Action Building at 775 S. Main St., Chelsea.

## Friday—

Senior Citizens meet third Friday of every month for pot-luck dinner, games and cards, 6 p.m. at Senior Citizens Activities Center at Faith in Action Bldg., on Hospital grounds.

Parents Anonymous, a self-help group for abusive or potentially abusive parents, Fridays, 7-9 p.m. Separate children's group, same night. Call 475-3962 or 475-9176 for information.

## Saturday—

Operation Desert Shield Support Group, Chelsea-Dexter Chapter, next meeting Saturday, Jan. 19, 9 a.m. in dining room A at Chelsea Hospital. Susan Baskett, from the American Red Cross, will be there to answer any questions concerning soldiers stationed overseas. For further information contact Stacy Maier, 475-2826, or the Rev. Mearl Bradley, 475-9868.

## Misc. Notices—

Parent to Parent Program: in home, friendly, visiting support system for families with children. Call 475-3305.

Parents Without Partners, support group for single parents. Youth activities, social events, discussion groups. For membership information, call recording at 973-1933.

Home Meals Service, Chelsea. Meals served daily to elderly or disabled. Cost per meal, \$2.80 for those able to pay. Interested parties call Ann Feeney, 475-1493, or Mary Erskine, 475-2821.

Chelsea Social Service, 475-1581, 2nd floor of Village Offices. Thursdays, 10 to 4, or if an emergency need at other times, call Linda at 475-7405 or Jackie at 475-1925.

Assault Crisis Center has moved to 1866 Packard Rd., Ypsilanti 48197. Ph. 483-RAPE, 24-hour crisis line, 483-7942, business line.

Alcoholics Anonymous group, every Tuesday, 12 noon, 2nd floor, 104 Middle St., Chelsea. A.A. Atonement meets every Saturday at 7 p.m., 2nd floor, 104 E. Middle St., Chelsea.

Faith in Action House Community Center, open daily throughout the week provides various free services to those in need. Services include food, clothing, financial help, advocacy and many other forms of assistance. Need friendly help? Call us from 9 a.m. to 4 p.m., 475-3305.

Chelsea Together. For information, call 475-4030, M-F, 8 a.m.-5 p.m., or 475-6835, M-F, 5 p.m.-9 p.m.

Waterloo Senior Nutrition program meets Tuesdays and Thursdays at 12 noon, Waterloo Township Hall. For reservations call 475-1439 between, 10 a.m. to 1 p.m. Lunches, cards and fellowship.

## Garage Theatre

### Plans To Open

Thursday, Feb. 7

(Continued from page one)

a Master of Fine Arts candidate in the Playwriting program.

Five low-priced preview performances of "Blush at Nothing" begin Thursday, Feb. 7 through Thursday, Feb. 14. Performances will be Thursday through Saturday evenings at 8 p.m. with Sunday matinees at 2 p.m. (A Sunday evening preview at 7 p.m. will replace the matinee on Sunday, Feb. 10 only.)

The Official Opening Night is scheduled for Friday, Feb. 15 and regular performances will continue through March 3.

Ticket prices are \$10 for Previews, \$25 for Official Opening Night, \$15 for Friday and Saturday evenings and \$13 for Thursday evenings and Sunday matinees.

Tickets go on sale at the Garage Theatre starting Thursday, Jan. 24, noon to 6 p.m.

Reservations, group sales and more information is available through the Box Office at (313)475-7802, Monday through Friday, noon to 6 p.m.

"Blush at Nothing" will be the first production of the inaugural season scheduled from February through May. Casting for "Blush at Nothing" will be completed Jan. 14 and royalty negotiations for future productions are now underway.

## Adult Education Classes Offered at Community Hospital

Learn easy to use methods for coping with home or work stress through Chelsea Community Hospital's "Stress Management" class starting Tuesday, Jan. 22 and continuing Jan. 29, Feb. 5, and Feb. 12 from 7 to 9 p.m. in the Hospital's Woodland Room A. Care Choices Health Plan participants are reimbursed 50% of fee after meeting all class requirements. Pre-registration is required and Visa and MasterCard accepted. Call the Education Department, (313) 475-3935.

Two "Weight Reduction Programs" are offered through Chelsea Community Hospital at 10 a.m. in Woodland Room A and at 7 p.m. in the Large Administrative Conference Room. Class dates are Jan. 22, 29, Feb. 5, 12, 19, 26, March 5, 12, 19, 26, April 2, and 9. Learn low calorie cooking tips, shopping tips, exercise and weight reduction, eating out on a low calorie diet, normal nutrition, information on fat diets and behavioral techniques useful in controlling weight. Care Choices Health Plan participants are reimbursed 50% after completing the class successfully. Call the Education Department, (313)475-3935.

"Family Education Series - Department of Psychiatry" weekly educational presentation and discussion focusing on understanding emotional or mental difficulties requiring psychiatric treatment. Thursdays beginning Jan. 17, 7:15 to 9 p.m. at Chelsea Community Hospital's Partial Hospitalization Program, 944 W. Eisenhower Circle, Suite H, Ann Arbor. No fee. For further information, (313)996-1010. Pre-registration is not required.

"Women's Health Lecture Series: Women's Ways of Leadership," a program presented by Barbara Rose, B.S., M.S., Corporate Communication, Inc., addressing the unique leadership styles of women in families, corporations and other organizations. Wednesday, Jan. 23, 6:30 p.m. registration and hors d'oeuvres, 7 p.m. lecture. Chelsea Community Hospital Dining Room. Call the Education Department, (313)475-3935.

## Japanese Own Only Very Small Amount of American Farmland

Latest figures from the U.S. Department of Agriculture (USDA) show that foreigners own less than one percent of all privately held farm and forest land in the United States.

"Corporations own 81 percent of the foreign-owned acreage, partnerships 10 percent and individuals seven percent," said Bob Craig, farm economist with Michigan Farm Bureau. "The remainder, about two percent is held by estates, trusts, associations and foreign institutions."

The USDA said the Canadians are the biggest landowners, holding 23 percent of the foreign-owned acreage, followed by persons from the United Kingdom, West Germany, and France.

"Despite all the publicity about the Japanese" supposedly buying up America, they only own about two percent of the foreign-owned farmland in this country," Craig said.

## Weight Loss Surprises Researchers

WASHINGTON—A nutrition organization was hoping that a nutritionally complete "hi-tech" food tablet would help erase world hunger problems, until a study revealed that one of the ingredients could cause significant weight loss.

Researchers in Europe found that an ingredient in the aptly named product Food Source One actually caused people to lose weight, even though specifically instructed not to alter normal eating patterns, according to one study published in the prestigious *British Journal of Nutrition*. Researchers in an earlier study had speculated that the weight loss was due to a decrease in the intestinal absorption of calories.

While the development of Food Source One, a project of National Dietary Research, would not be used to successfully fulfill its original goal, the discovery has been a windfall for overweight people. A Daytona Beach, Florida woman fighting a weight battle for 12 years used the product on the recommendation of her physician and lost 30 pounds. She stated, "Not only have I lost 30 pounds but my cholesterol has dropped from 232 to 143. I have two closets full of clothes which have not fit me in two years that I can now wear."

In a separate report, a telephone interview revealed that a Wilmington, North Carolina pharmacist lost 14 pounds in 15 days on the product and was never hungry.

Food Source One is available through physicians and pharmacies without a prescription because it is not a drug and contains only natural ingredients already known to be safe. Copies of the referenced study are available free from National Dietary Research, Suite 553, 1377 K. St., Washington, DC 20005, however please include \$2 postage & handling for each request.

1990 Consumer International  
Food Source One is available in chocolate, vanilla or strawberry. A 100 tablet supply only \$24.98.

Food Source One is available at:  
**CHELSEA PHARMACY**  
1030 S. Main St.  
Chelsea 475-1188  
**STOCKBRIDGE PHARMACY**  
100 S. Clinton St.  
Stockbridge 851-7575

Advertisers Like To Know You  
Read Their Ad in This Newspaper

ALL MAKES (517) 522-5122

## PAINT JOB

AS LOW AS  
**\$150** CARS  
TRUCKS

COMPLETE COLLISION SERVICE-BODY REPAIRS  
FREE ESTIMATES

## ILES COLLISION

142 W. Michigan Ave. Grass Lake

**The Rotary Club of Chelsea  
Would Like To Thank**  
Chelsea Downtown Merchants  
Johnson's How-To Store  
Polly's Market  
Classic Carriage Company  
Chelsea Community Hospital  
Heller Electric and Supplies  
Chelsea High School Band Members  
for their help in sponsoring this year's  
Tree of Lights Ceremony

**Lordy, Lordy,  
Look Who's  
40**  
Happy Birthday  
January 21st

Love from,  
**All Your Family**

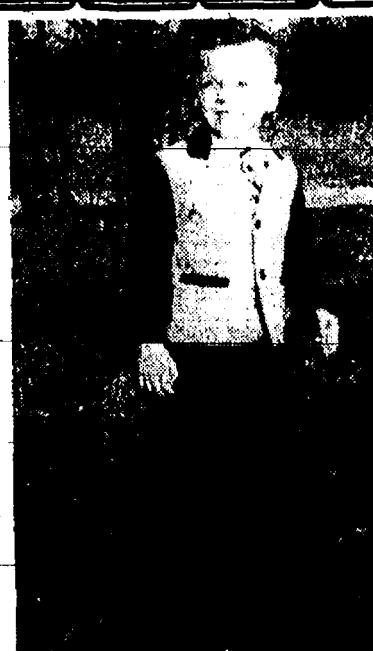

**It's Aunt Margaret's Birthday  
—Let's All Shout Hooray!**

But she isn't happy—she turns 30 today. What's wrong? We are wondering, is that old? Is that why she creaks and hair's turning gray? But WE love you, Aunt Margaret—gray hair, wrinkles and all. We love birthdays too, but that's because we're small!

**HAPPY BIRTHDAY AUNTIE M!!**  
Love,  
Tiffany, Nicholas, Kegan and Jesse

## Children Are Not Supposed To Die

In the day to day routine we all seem to live, we do what we are trained to do, what we are expected to do, what we feel we should do. We work to earn a living and to provide for our spouse and children. The children are to be nurtured, educated and provided for. Then, and only then, can we expect them to make a meaningful contribution to the future. To do this it is usually necessary that we, as parents, have to be around to guide them and prepare them for the pitfalls of life. We buy life insurance to cover the remote chance that we may die, before they can attain whatever it is they may want to attain, so that at least there will be money available to cover the cost of raising and educating them in our absence.

All of our plans are geared to providing for the family and raising the children properly and with the idea that the children will survive us because children are not supposed to die.

We bury our parents, not our children. On Jan. 15, 1990 Joe Fowler died in a fire at our home on Peckins Road. He was only 16. He was my son and I loved him more than words can express. It has been a long, slow, empty and disruptive year; children are not supposed to die.

There can be no greater pain than the agony and emptiness experienced with the loss of a child. No one should have to experience this. It is a totally debilitating event that leaves you helpless and unable to function in any meaningful way for a long time; at least that was my experience. It was inconceivable to me that I could ever be as helpless as I was for as long as I was after Joe's death, but in fact I was for a long time.

William Shakespeare said that life is a stage, we walk across, play our part, and pass off in the wings. Joe Fowler's stage was far too short. He made his mark on anyone who knew him and one can only speculate on what might have been had the stage been longer; it should have been because children are not supposed to die.

In the long, dark days after Jan. 15, 1990 I became increasingly aware of an entire army of people from the Chelsea area who supplied food, clothing, money and housing to my homeless family. How do you ever say thanks to so many people. How do you tell them that their help was so badly needed and therefore so greatly appreciated?

For fear that I may forget or overlook someone, I have written this letter. Some may appreciate public recognition, others may not. You are all saints, none the less; so this is the medium and format I choose to thank you with all my heart.

I started this letter in Jan. of 1990 and several times thereafter but it's hard to write with tears in your eyes. Therefore it has been written over a long period of time and, believe it or not, shortened substantially.

Chelsea is a very special community. You may already know that but please don't tell anyone, the area may become inundated with new arrivals trying to find out why its so special.

It's special because there are a lot of saints walking around this area. They may look like normal average people, but they're not. Believe me, they are bona fide, honest-to-goodness saints who understand that children are not supposed to die.

God bless every single one of them. Hug your children today.  
**Jim Fowler and Family**

**H&R Block**  
stands behind  
its work.

*Henry H. Block*

We guarantee your satisfaction. And our experience in preparing complete and accurate tax returns will give you peace of mind.

**H&R BLOCK®**

America's Tax Team. Put us to work for you!

1080 S. MAIN

Ph. 475-2752

MASTER CARD, VISA AND DISCOVER CARDS ACCEPTED

## ANNOUNCING

### THE ANNUAL BANQUET

### CHELSEA AREA MASTER MASONS

January 19th  
at

Chelsea Masonic Temple  
113 West Middle Street  
Chelsea, Michigan

### CALL FOR RESERVATIONS

**KEN LEHEUP, WORSHIPFUL MASTER**  
(313) 475-7117

**JIM TIFFT, SECRETARY**  
(313) 475-3432

Dinner will be served at 6:30 p.m.  
The cost is \$8.00 per person.

## SUBSCRIPTION ORDER FORM

for

**The Chelsea Standard**

BY MAIL DELIVERY elsewhere in  
Michigan ..... \$12.50 United States ..... \$15.50

Name \_\_\_\_\_

Address \_\_\_\_\_

City \_\_\_\_\_ State \_\_\_\_\_ Zip \_\_\_\_\_

If you are not presently a subscriber, receiving your Standard by mail,

clip and send with payment in advance to  
THE CHELSEA STANDARD, 300 N. MAIN, CHELSEA 48118



## HAPPY BIRTHDAY

January 22nd



### CELESTE

You get better  
with age!

With Love,  
Dan, Steff, Sassy  
and the rest of  
the family

# \$1<sup>00</sup> Off any purchase

With this coupon

\$10 minimum purchase • Offer good thru 1-31-91

soy meal • alfalfa • animal brushes • tubs • bird seed • gift certificates  
wire • livestock licks • sprayers • mouse traps • rain gauges  
rabbit cages • "Bag Balm" • twine • animal magnets • shovels  
water/softener salt • fertilizer • spreaders • pails • live traps  
replacement handles • rodent poison • pesticides • scoops • buckets  
collars & leashes • rakes • ice melt • cedar bedding • waterers  
seed • animal medicines • brooms • feed bowls • waterers  
pop • pine shavings • gopher traps • calcium chloride  
animal brushes • free calendars • shell & ear corn • molasses  
cat food • fencing • cattle feed • dog beds • peanuts • bonemeal  
suet • gloves • brewers grain • squirrel feeders • meat scrap  
deer-treats • boots • bird feeders & houses • dog food • honey  
"Old Farmer's Almanac" • goat feed • rakes • beet pulp  
alfalfa • seeds • lamps • horse feed • herbicides • poultry feed  
rabbit feed • fish food • hair ball remedy • nail clippers  
oyster shell • bells • pigeon feed • ant farms • cockatiel feed  
feed additives & concentrates • furry mice cat toys • livestock accessories

You're Busy ... The Weather's lousy ... the Bags are heavy  
WE STILL LOAD ... AND NOW  
**WE DELIVER!!!**



Open  
8:30-5:30 daily  
Saturday till 3 p.m.

**FARMER'S SUPPLY**

122 Jackson St., Chelsea

1/2 block east of Main St.—at the railroad



## Meat Products Produced on our Farm

### Friday and Saturday January 18th & 19th

SPECIALS 9 a.m. to 3 p.m. ONLY

- \* Bone-in Turkey Breasts Reg. \$2.25 lb. Sale \$1.67
- \* Boneless Turkey Breasts Reg. \$2.25 lb. Sale \$2.00
- \* Honey Basted Turkey.....lb. \$ .90
- \* Smoked Turkey.....lb. \$1.25
- \* Spiral Sliced Center Cuts.....lb. \$2.50
- \* Honey & Maple Sugar Glazed  
Spiral Sliced Ham (1).....lb. \$2.60
- \* Boneless Ham.....lb. \$2.75
- \* Smoked Ham Hocks (Skinless).....lb. \$ .45
- \* Honey Basted Broiler.....lb. \$1.25
- \* Smoked Salmon.....lb. \$3.75
- \* Smoked Whitefish.....lb. \$4.50
- \* Ham & Turkey Loaf.....lb. \$2.25

Smoked Poultry & Much More  
Catalog Surplus Items

**Cavanaugh  
Lakeview Farms Ltd.**

821 LOWERY RD.

CHELSEA



(313) 475-9391

I-94 to Exit 156, one mile north to Cavanaugh Lk. Rd.,  
left to Glazier Rd., right one mile to farm.

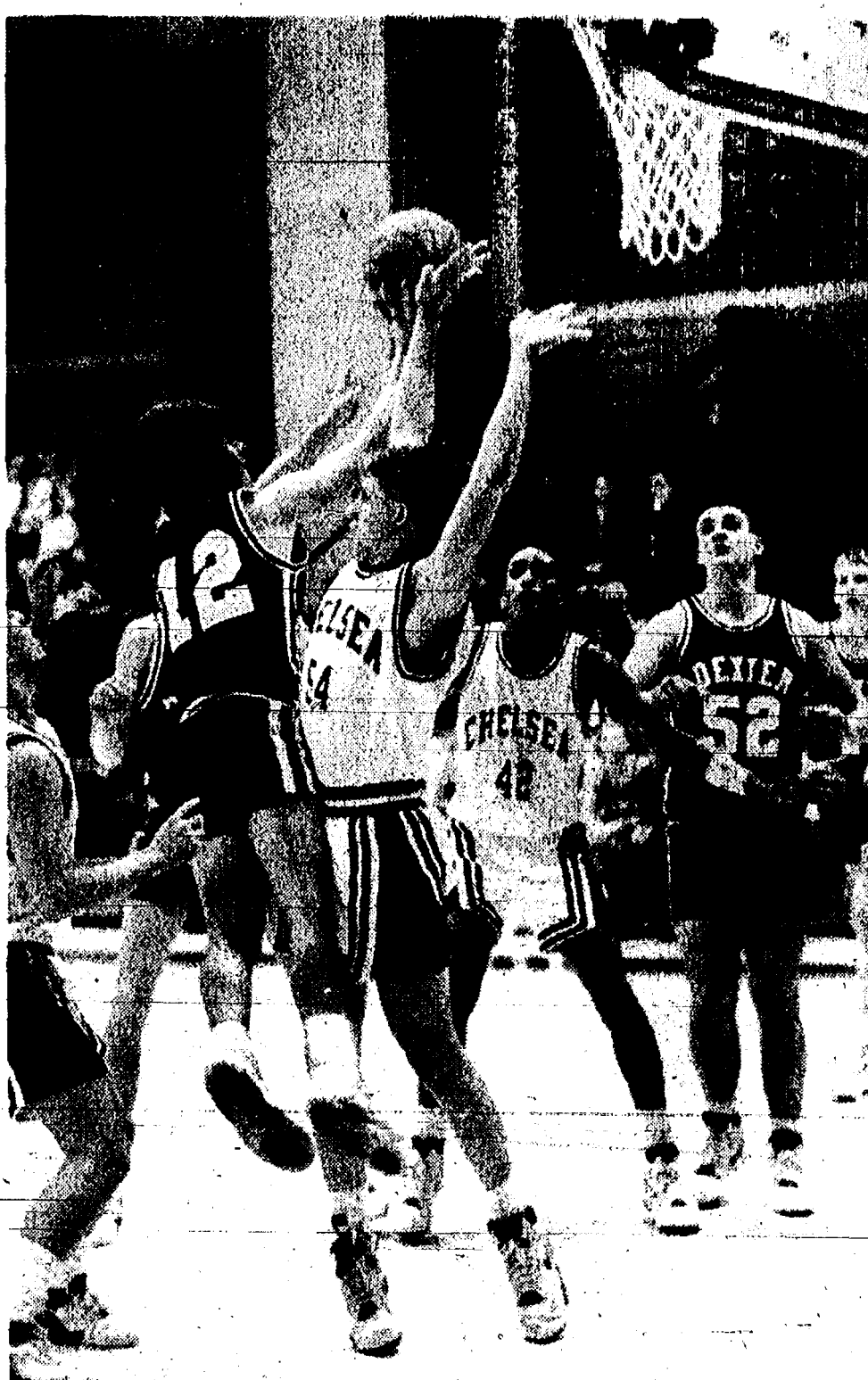

DEXTER CO-CAPTAIN JEREMY AVERY (12) was up for a successful shot against Chelsea, when the Bulldogs arrived in Dexter, Tuesday, Jan. 8, to edge the Dreadnaughts, 40-37. Mike Heller (52) stayed close to the action. Heller and Avery dominated the Dexter rebounding against Chelsea.

## Optometric Assoc. Offers Free Eye Examinations

Working Americans who are in need of eye care but are unable to afford it are being sought by the Michigan Optometric Association. The association is participating in VISION USA, a nation-wide program that provides optometric examinations for low-income workers and their families who are not covered by health insurance.

To be eligible for care through VISION USA, a member of the household must be employed, the family must not be covered by health insurance, eye exams must not have been received in the past year, and income cannot exceed an established level based on family size.

"Low-income working families with no health insurance are at a great disadvantage in health care benefits," says Will E. Phillips, O.D., chairperson of the Michigan VISION USA project. "Because of their employment status, they often fall between the cracks of government and private medical assistance programs."

Workers who believe they may be eligible for benefits are encouraged to call 1-800-768-4466 toll free during the month of January. Eligible workers will be matched with a participating optometrist and will receive a comprehensive optometric examination in March. Eyeglasses for those who need them will be provided at reduced cost.

"The March event marks the first time a health care profession has volunteered services nationally to help low-income workers," says Dr. Phillips. VISION USA emerged from pilot program started by the Kentucky Optometric Association in 1985. Today, VISION USA is a national charity of the American Optometric Association (AOA) and affiliated state associations and local societies. The AOA plans to sponsor a VISION

USA event every year during Save Your Vision Week, a national celebration proclaimed annually by the president of the United States.

### Nature Events Set At Area Metroparks

Several nature events will be held at the Huron-Clinton Metroparks during the period of Jan. 19 through Jan. 20. Two nature events will be held at Hudson Mills Metropark near Dexter.

"Animal Tracks on T-Shirts," an opportunity to learn how to recognize tracks and create your own track design, will be held Saturday, Jan. 19 at 11 a.m. There is a charge of \$1 per person and advance registration is required.

"Winter Explorer," a program for children 7 years and older, followed by outdoor activities, will be held Saturday, Jan. 19 at 2 p.m. Participants should dress for the weather. Two nature events will be held at the Nature Center of Kensington Metropark near Milford.

"Ice Fishing for Beginners," a naturalist-led program learning the basics of ice fishing and ice safety, will be held Saturday, Jan. 19 at 10 a.m. A valid fishing license is required for those over 17 years old. Persons should dress for the weather.

"Birds Of Prey," a one-hour slide presentation on the importance of hawks, eagles and owls, will be held Sunday, Jan. 20 at 2 p.m.

Most programs are "free," some may have a nominal charge and advance registration and a vehicle entry permit are required. For information/registration, contact the Huron-Clinton Metroparks, phone 1-800-47-PARKS (toll-free).

## TRADITIONS

STEAK • SEAFOOD • RAW BAR



### Good Friends Deserve A Little Ribbing.

(Prime Ribbing!)

Join us Friday nights for our

## All-You-Can-Eat Prime Rib Special

only \$12<sup>95</sup>

for the tender Prime Rib and all the trimmings.

**Holiday Inn**

**HOLLDOME  
CONFERENCE CENTER**

2900 Jackson Rd., Ann Arbor, MI 48103 • 665-4444

The Chelsea Standard, Wednesday, January 16, 1991

# BUY IT FOR LESS at Faist-Morrow

NO REASONABLE OFFER REFUSED!

### 1983 CHEV CAPRICE

4-dr.  
V-8 engine, auto., p.s., p.b., cruise,  
tilt, air cond., power windows, locks  
and seat.

**\$3,995**

### 1988 GMC VAN CONVERSION

V-8 engine, auto. trans., p.s., p.b.,  
front and rear air cond., cruise and  
tilt, power window and locks. Television!  
5,700 miles. Vehicle like new.

**\$13,900**

### 1987 CHRYSLER LeBARON

4-dr.  
4-cyl. engine, auto. trans., p.s., p.b.,  
air, cruise & tilt, rear defogger.  
36,600 miles. Nice car.

**\$5,495**

### 1988 CHEV CELEBRITY 4-dr.

4-cyl., auto. trans., p.s., p.b., air  
cond., cruise, tilt wheel, AM/FM  
stereo cassette.

**\$5,995**

### 1987 BUICK CENTURY 4-dr.

4-cyl., auto. trans., p.s., p.b., air  
cond., cruise, tilt wheel, power win-  
dows, power locks.

**\$5,995**

### 1986 BUICK SKYLARK 4-dr.

4-cyl., auto. trans., p.s., p.b., air  
cond., cruise, tilt wheel, power  
locks, power seat. 38,800 miles.

**\$5,995**

### 1985 CHEV C-10 PICK-UP

V-6, auto. trans., p.s., p.b., 57,000  
miles.

**\$4,995**

### 1984 FORD TEMPO 4-dr.

4-cyl., auto. trans., p.s., p.b., air  
cond., cruise, rear defogger, stereo.

**\$2,495**

### 1986 FORD AEROSTAR VAN

6-cyl. engine, auto. trans., p.s., p.b.,  
XL pkg., rear defogger, air cond.

**\$5,995**

### 1990 GEO STORM GSI

4-cyl., 5-sp., air, sun roof.

**\$8,995**

### 1986 CHEV. CAVALIER 4-dr.

4-cyl., auto trans., p.s., p.b., air  
cond., rear def.

**\$2,995**

### 1982 BUICK SKYLARK 4-dr.

4-cyl., auto. trans., p.s., p.b., air  
cond., cruise and tilt.

**\$1,995**

### 1985 OLDSMOBILE 98

REGENCY 4-dr.

BROUGHAM

V-6 engine, auto. trans., power  
steering and brakes, air cond., cruise  
and tilt, power seats and windows,  
and more. SHARP CAR!

**\$6,495**

### 1988 CHEV ASTRO VAN

6-cyl., auto., p.s., p.b., air, cruise,  
power windows, locks and more.

**\$8,995**

### 1987 CHEV ASTRO VAN

6-cyl., auto., p.s., p.b., air, tilt,  
cruise, and more!

**\$7,995**

### 1986 GMC SAFARI VAN

V-6, auto. trans., p.s., p.b., air,  
cruise, tilt, power windows & locks.

**\$6,995**

### 1986 OLDS DELTA 88

ROYAL 4-dr.

V-6, auto. trans., p.s., p.b., air  
cond., cruise & tilt, power windows,  
seat & locks.

**\$5,295**

### 1983 GMC S-15 PICK-UP

4-cyl., auto. trans., p.s., p.b., stereo.

**\$2,195**

### 1982 OLDS OMEGA 2-dr.

4-cyl., auto. trans., p.s., p.b., air  
cond.

**\$295**

### 1985 BUICK ELECTRA

4-dr. 380, V-6 engine, p.s., p.b., air  
cond., cruise control, rear def.,  
power window, locks on seat.

**\$4,995**

### 1985 CHEV. 1/2-TON PICK-UP

V-8, auto. trans., p.s., p.b.

**\$4,995**

### 1983 CHEV. MONTE CARLO

2-dr.  
V-8 engine, auto. trans., p.s., p.b.,  
tilt wheel.

**\$2,495**

### 1985 OLDS 98 4-dr.

V-6 engine, auto. trans., p.s., p.b.,  
air cond., cruise, tilt, power windows  
and seat.

**\$4,995**

1985 CHEV Celebrity 4-dr.	\$3,995
1985 CHEV Caprice Wagon	\$3,995
1985 BUICK Century 4-dr.	\$4,995
1986 FORD 1-Ton 4x4 Pick Up	\$10,900
1986 MERCURY Topaz 2-dr.	\$2,995
1986 PONTIAC 6000 4-dr.	\$4,495
1986 FORD Thunderbird	\$5,995
1986 OLDS Delta 88 Royale 4-dr.	\$6,495
1987 OLDS Delta 88 Royale	\$6,995
1988 CHEV 1/4-Ton Ext. Cab Pick Up	\$7,995
1988 CHEV S-10 Blazer	\$10,900
1989 BUICK Skyhawk 4-dr.	\$8,995
1990 CHEV Lumina Van	\$13,900
1990 GEO Prizm 4-dr.	\$8,995
1990 GEO Metro LSI 4-dr.	\$6,995
1990 CHEV Lumina Eurosport	\$12,900
1990 GEO Storm GSI	\$10,900

The QUALITY Used Cars are at Faist-Morrow

BUICK ★ OLDS ★ CHEVROLET ★ GEO

Call Dave Diesing, Fred Klink, or John Popovich at

# FAIST- MORROW

1500 S. Main St.  
CHELSEA  
475-8663

OPEN Until 8:00 p.m.  
Monday & Thursday  
OPEN 9:00-3:00 Sat.





"CHEMISTRY, MATTER OF FACT IT'S FUN" was the subject of a presentation given by Parke-Davis research chemist Harriet Hamilton to children in the Enrichment Triad Program at South and North schools on Friday and Monday. The children learned some basic facts about chemistry and how it affects their lives. They saw fresh flowers, frozen in liquid nitrogen, shatter before their eyes, as well as a number of other basic experiments. They even had the chance to wear colorful safety glasses.

## Area Students Expect Degrees From Michigan

A number of area students are degree candidates at the University of Michigan this winter.

Chelsea students include Robert L. Abdon, 19310 Old US-12, bachelor's degree in chemistry; Martin D. Fletcher, 18600 M-52, bachelor of general studies; and Susan H. Harness, 54 Chestnut, master of social work.

Dexter students include Charley A. Chilcote, 8420 Strawberry Lake Rd., Ph. D.; Jon D. Hartman, 2518 Wylie Rd., master of business administration; Kristin L. Riggs, 9365 Hidden Lake Cir., bachelor of arts; and Scott D. Riggs, 9365 Hidden Lake Cir., bachelor of general studies.

Manchester students include Kevin S. Creech, 19021 Sanborn Rd., bachelor's degree in engineering; Harry J. Krauss, 708 Vernon, bachelor's degree in electrical engineering; and Jana K. Kress, 13450 Pleasant Lake Rd., master of science.

Grass Lake students include Jennifer K. Blair, 10990 Bellman Rd., bachelor's degree in nursing; and Chad L. Johnston, 1184 Rowena, bachelor of science.

Benjamin C. Chamberlain, 120 Livingston, Pinckney, is a candidate for a master of social work.

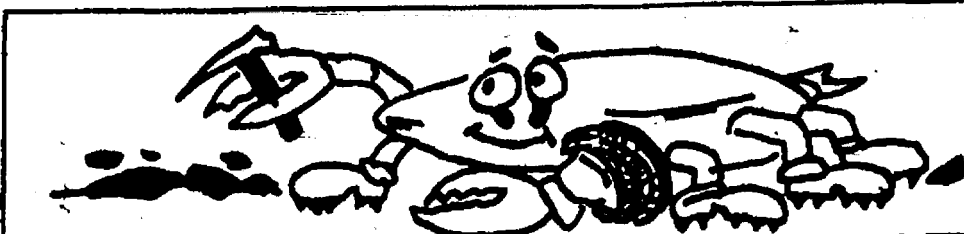

A tree-climbing crab lives on many tropical islands. It is known as the coconut crab because it climbs palms to get coconuts for food.

## JAMES BARRY ACCOUNTANT & TAX ADVISOR

TAX PLANNING AND RETURN PREPARATION  
COMPLETE ACCOUNTING AND TAX SERVICES  
INDIVIDUALS, PARTNERSHIPS AND CORPORATIONS  
NOTARY PUBLIC

9412 HORSESHOE BEND  
DEXTER

TELEPHONE 426-2395  
DAY OR EVENING APPOINTMENTS

## Save time and worry when you need insurance

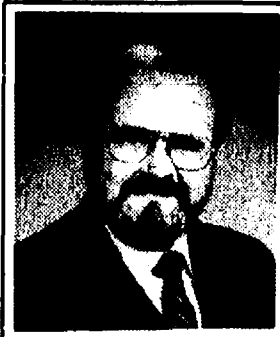

DAVE ROWE, CPCU  
121 S. Main  
Chelsea, MI 48118  
Phone: 475-9184

Always prompt service for:

- Auto
- Home
- Farm
- Life
- Business
- IRAs

We're part of the Michigan Farm Bureau Family of Companies.

Making your future more predictable

**FARM BUREAU INSURANCE**

## Beaumont Family CAVANAUGH LAKE STORE

A Family Business  
Serving the lake for 90 years

Glazier at Cavanaugh Lk. Rd.

Open 7 days 8 a.m. - 8 p.m.

## THE LOG CABIN RESTAURANT

6714 CLEAR LAKE RD. - IN THE HEART OF THE WATERLOO RECREATION AREA  
COMFORTABLE ATMOSPHERE GOOD FOOD-FRIENDLY SERVICE

### All you can eat specials:

Wed: Spaghetti & Meatballs; \$5.95

Thur: BBQ Country Park Ribs; \$6.95

Fri: Fish Fry, Perch or Cod; \$5.95

Specials include your choice of potato, roll, and our all you can eat Soup and Salad Bar.

We also serve beer and wine and have a large selection of fresh home-made pies.



475-7169

### Saturday Night Special

Prime Rib Dinner

Served with your choice of potato roll and the soup & salad bar

only \$8.95

Now, every day is

### Senior Citizens Day

Everyone 62 years and older receive 10% off their bill anytime everyday.

Also, Monday thru Thursday is

### Family Day

One child under 10 eats free with each adult who orders off the dinner menu after 4:00 p.m.

## Bald Eagle Count Underway Jan. 3-17 Throughout State

Michigan residents are again being asked to participate in mid-winter bald eagle count sponsored by the Michigan Department of Natural Resources (DNR) Natural Heritage Program.

People are urged to become directly involved with this effort by reporting ALL sightings of bald eagles seen during the Jan. 3-17 period which has been set aside for the winter bald eagle count.

"This is an exciting opportunity for Michigan's citizens to participate in a state-wide winter eagle survey," said director David Hales of the DNR. "Sighting information is vital to identifying wintering areas of Michigan's bald eagles and is part of a continuing effort to refine management for this magnificent bird."

During 1990's count, 359 bald eagles were seen in Michigan compared to 217 in 1989. A high proportion of Michigan's resident nesting pairs are believed to also spend the winter here.

Eagles are most often sighted near open water areas of lakes and rivers or feeding on dead animals along highways. They may be found in any county during the winter. There were reports of eagles in 47 of Michigan's 83 counties during the 1990 winter count, ranging from Monroe county in the southeast corner of the state to Houghton county in the Upper Peninsula. Past surveys have shown that more eagles will stay in Michigan during mild winters and that they will winter farther north.

Anyone sighting a bald eagle during the Jan. 3-17 period should send a postcard with the date, time, specific location, number of eagles, and any other pertinent information to: Winter Eagles, DNR Natural Heritage Program, Box 30028, Lansing 48909.

Funding for management of bald eagles, as well as for loons, peregrine falcons, bluebirds, trumpeter swans and many other non-hunted animals and endangered plants is provided, in part, by contributions to the Nongame Wildlife Fund. Look for the loon on the state income tax form.

## Don't be a heartbreaker



American Heart Association  
WE'RE FIGHTING FOR YOUR LIFE

## STRESS

Can Be  
Shattering

Get a grip on the stressful elements of your lifestyle by changing negative experiences into positive motivators.

STRESS MANAGEMENT CLASS SERIES  
Tuesdays, Jan. 22, 29, Feb. 5, 12, 7:00-8:00 p.m.  
Chelsea Community Hospital, Woodland Room A

For more information and to register call the Education Department 475-3935.



## INGENUITY WOOD WORK

Design Solutions built to meet your needs  
'Beautifully'

•Wall Units  
•Component Cabinets  
•Custom Woodworking  
•Built-ins

•Bookcases  
•Specialized Trim  
•Reception Areas  
•Hardwood Trim Work

DAN ROBERTS

475-9500

11506 Jackson  
Dexter, MI 48130

We also install Kitchens and Baths.

## Free Trees Offered With Membership

Ten free trees will be given to each person who joins the National Arbor Day Foundation during January 1991.

The free trees are part of the non-profit Foundation's Trees for America campaign.

The 10 trees are the Sugar Maple, White Flowering Dogwood, Pin Oak, White Pine, Red Maple, Birch, American Redbud, Silver Maple, Red Oak, and Colorado Blue Spruce.

"These trees were selected to provide benefits every season of the year: lovely spring flowers, cool summer shade, spectacular autumn colors, and winter berries and nesting sites for songbirds," John Rosenow, the Foundation's executive director, said.

The trees will be shipped postpaid at the right time for planting between Feb. 1 and May 31 with enclosed planting instructions. The six to 12-inch trees are guaranteed to grow or they will be replaced free of charge. To become a member of the Foundation and to receive the free trees, send a \$10 membership contribution to Ten Trees, National Arbor Day Foundation, 100 Arbor Ave., Nebraska City, Neb. 68410, by Jan. 31.

## 30¢ PIZZA FOR THE NEXT CALLER!

In celebration of turning the big 3-0, Domino's Pizza® will deliver a medium pizza with your favorite topping for just 30¢ when you order a large Domino's Pizza at the regular price. So hurry and get to a phone.



## IT'S TIME FOR DOMINO'S PIZZA®

Call Us! **475-0305**

520 S. Main, Chelsea

HOURS: 4 p.m.-12 a.m. Sun.-Thurs.  
4 p.m.-1 a.m. Fri. & Sat.

Chelsea Store Franchise owned and operated

## 30¢ PIZZA

Buy a Large Pizza at regular price and get a medium pizza with one topping for just .30¢ each.

Must have coupon. Offer Expires 2-9-91. Additional Toppings at Regular Price.



Valid at participating stores only. Not valid with any other offer. Prices may vary. Customer pays sales tax where applicable. Delivery areas limited to ensure safe driving. Our drivers carry less than \$20.00. Our drivers are not permitted for late deliveries.

## 30¢ PIZZA

Buy a Large Pizza at regular price and get a medium pizza with one topping for just .30¢ each.

Must have coupon. Offer Expires 2-9-91. Additional Toppings at Regular Price.

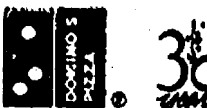

Valid at participating stores only. Not valid with any other offer. Prices may vary. Customer pays sales tax where applicable. Delivery areas limited to ensure safe driving. Our drivers carry less than \$20.00. Our drivers are not permitted for late deliveries.



# Funding Recommended For Area Recycling Grant

A \$330,377 area-wide recycling grant has been recommended for funding by the Natural Resources Commission.

Village of Chelsea and Village of Manchester, as well as the four townships surrounding each village, applied for the grant together earlier this year.

Kathy Schown, of Resource Recycling Systems of Ann Arbor, the grant proposal writer, confirmed the NRC recommendation for 1991-92. The

grant, she said, probably wouldn't be approved by the state legislature until this fall. She said approval is generally a formality, but with the current budget atmosphere, "anything is possible."

The money would come from the Solid Waste Alternatives Program of the Protecting Michigan's Future \$800 million bond issue approved by the voters. Local governments would be required to supply \$110,000 in matching funds, Schown said.

The grant would provide money for a comprehensive recycling program involving all 10 units of government. Village of Chelsea is listed as the grantee and would probably be responsible for its administration.

A host of ideas have been discussed, including construction of an area-wide collection station at the village landfill. Each township may also have two recycling drop-off sites.

## Cardiac Awareness Program Offered At Chelsea Hospital

Chelsea Community Hospital will be offering a new program this winter on Cardiac Awareness. The program is designed for people in the community who want to become more aware of a prudent lifestyle and health conscious behaviors. The program will consist of two three-hour classes being held on Monday, Feb. 11 and Monday, Feb. 18 from 6:30 to 9:30 p.m. in the Hospital's Woodland Room A. Cost for the program is \$45. Registration is required by calling 475-3935.

During the first class, each participant will complete a Health Risk Appraisal, have body-fat analysis done, height, weight, and blood pressure taken, and receive a laboratory requisition to have a complete cardiac profile drawn. The blood work requires a 12-hour fast, and must be completed within 2-3 days of the first class. Nutritional education will also be provided on weight reduction and sodium restriction.

The second class will provide participants with the results of their Health Risk Appraisal, and their blood work. Dr. Thomas O'Brien will go over the laboratory studies with the class and also be available for individual counseling. Nutritional education on cholesterol and triglycerides will be provided along with information on physical fitness and stress management.

The program has been co-ordinated and will be provided by Diana Weid, R.N. and Francine Wheeler, R.D. of Chelsea Community Hospital, along with Thomas O'Brien, M.D., of Chelsea Internal Medicine.

Give a  
Gift Subscription to  
The Chelsea Standard!

# The Chelsea Standard

Section 2

Chelsea, Michigan, Wednesday, January 16, 1991

Pages 9-22



NO ONE WAS KILLED but Evelyn Jean Seegert, 56, of Manchester, was severely injured last Thursday, Jan. 10 as she was driving this van north on M-52 and struck a truck that ran a stop light on Pleasant Lake Rd. Seegert was taken by survival flight to University of Michigan Hospital. The driver of the truck, Brian L. Salsbury, suf-

fered minor injuries but refused treatment. He was driving a truck for Atlas Feeds of Lansing. His truck ended up on its side partly in the cemetery behind Sharon United Methodist church. Police said Seegert's life was probably saved by the seatbelt she was wearing. The van is the property of Manchester Community Schools.

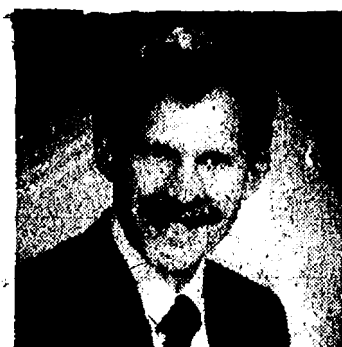

## ORTHODONTIST

Raymond P. Howe, D.D.S., M.S.  
515 South Main Street  
Chelsea, MI 48118 475-2260

NEW PATIENTS WELCOME  
EXAMINATION APPOINTMENT WITHOUT CHARGE



## SUPPORT GROUP

NEXT MEETING  
SATURDAY, JAN. 19 - 9 a.m.  
Chelsea Hospital Dining Room A

A representative from the American Red Cross will be speaking.

All who have relatives serving in the military are welcome to attend.

For further information call 475-9866 or 475-1391

"PRAY DAILY FOR PEACE"

# HARPER SHOE CO.

Will Be Closed  
Tuesday, Jan. 22  
at Noon  
until

Wednesday, Jan. 23  
at 9:30 a.m.

To Prepare for

# GRAND RE-OPENING SALE

## 10% to 50% Savings

## IRS Offers Help With Tax Returns

"There are few changes on this year's federal income tax returns," said IRS district director John Hummel. "This will make preparing the return easier for most taxpayers."

Hummel said one change in particular will make filing simpler for millions of older Americans. "This year, for the first time, individuals who receive pension income, and/or make estimated tax payments can file the short form, 1040A," Hummel said. He noted that the changes were the result of suggestions from American taxpayers.

Hummel said the forms packages also include a list of additional forms and information booklets available from the IRS. There is a special toll free number for ordering forms and publications. The number is 1-800-829-3676 and is available Monday through Friday from 8 a.m. to 5:30 p.m.

"Tax information is also available 24 hours a day through a pre-recorded system called TELE-TAX," said Hummel. "This computer assisted program provides information on over 150 tax topics and may be reached by calling 1-800-829-4477."

The IRS also said that the Ann Arbor office of the IRS, located at Wolverine Tower, 3001 S. State St., will be open Monday through Friday, 8 a.m. to 4:30 p.m.

"File early and accurately," added Hummel. "And remember that information and assistance is available from the IRS to make taxes less taxing for Michigan taxpayers this year."

WE'RE FIGHTING FOR  
YOUR LIFE



American Heart  
Association  
of Michigan



**HOURS:**  
10:30 a.m.-8:00 p.m.

**DISCOVER THE TASTE**

**Open 7 days year 'round**

<b>TUESDAY</b>	<b>\$4.99</b>
<b>SPAGHETTI . . . . .</b>	
Special freshly-made meat sauce and noodles with garlic toast.	
<b>WEDNESDAY</b>	<b>\$5.99</b>
<b>GOLDEN DEEP FRIED SHRIMP . . . . .</b>	
Dinners include french fries, cole slaw, roll and butter.	
<b>THURSDAY</b>	<b>\$4.99</b>
<b>MEAT LOAF DINNER . .</b>	
This will tempt your taste buds! Served with vegetable, dinner roll.	
<b>FRIDAY</b>	<b>\$5.99</b>
<b>FISH DINNER - ALL YOU CAN EAT</b>	
Batter dipped fish served with cole slaw, fries and rolls.	
<b>SATURDAY'S SPECIAL</b>	
<b>Footlong Coney Dog and Root Beer</b>	<b>\$2.29</b>
<b>SUNDAY SPECIALS</b>	
<b>HOT ROAST BEEF DINNER</b>	
or	
<b>HOT TURKEY DINNER</b>	<b>\$4.99</b>
Served with mashed potatoes, gravy, cole slaw and vegetable.	

Call 475-2055 for take-out orders

**Chelsea**

**1555 S. Main St.**

**A & W Family Restaurant**



# SPORTS

Let's Go  
Bulldogs!



## Chelsea Cagers Stop Poppink But Lose Contest to Tecumseh

Tecumseh Indians took sole possession of second place in the Southeastern Conference basketball race with a 62-41 victory over the Chelsea Bulldogs in Tecumseh last Saturday night.

The loss knocked the Bulldogs to fourth place, behind the third place Pinckney Pirates, whose game with league-leading Lincoln was cancelled on Friday.

Chelsea hosts the Pirates this Friday.

The difference in the game was field goal shooting. Chelsea shot 27 percent (15-56) while the Pirates hit 37 percent (20-54), including 42 percent (8-19) from three-point range.

Most other statistics were about equal. The Indians had one more turnover (12-11) but grabbed four more rebounds (46-42). The Indians were 14-24 from the line while Chelsea was 8-16.

Chelsea also managed to stop Tecumseh star Andy Poppink as he was held to 12 points.

"I told the kids after the game that we are as good as they are," Raymond said.

"With the exception of the field goal shooting, it was an even game."

The Bulldogs had decent shots all night long but couldn't make them. Junior Jon Royce, who's averaged about 18 points over the previous several games, finished with one point.

"Personally, I think Jon got a little tired from working so hard on defense and maybe it took a little out of his legs," Raymond said.

Tecumseh also had their problems from the field, but made several key baskets. There was noise bigger than the three-point shot by Andy Burns with one second left in the first half to stretch a nine-point lead to 12 points. That was the last of five three-point baskets in the first half.

"They just stood in the corner and waited for the pass," Raymond said.

"With Poppink (6'7") at the point, it's hard to contest the pass because he's so big. I was hoping they wouldn't be hot from the outside."

The Indians also made the first shot of the second half to take a 14-point lead. The Indians gradually expanded their lead to 45-25 by the end of the third quarter.

Chelsea point guard Kerry Plank had the game of the night for the Bulldogs as he scored 14 points, grabbed 10 rebounds, had four steals and five assists.

"Kerry played just an exceptional game," Raymond said.



JON ROYCE cuts toward the baseline during Chelsea's game at Tecumseh last Saturday. The Indians buried the Bulldogs from three-point range and won the game, 62-41.

"Defensively, I'm not sure he could play any better. He shut Poppink down outside and inside."

Other Chelsea scorers included Jake Rindle 12, including two three-pointers in the fourth quarter, Jude Quilter 4, Tucker Steele 3, Ben Hurst 3, Jeremy Stephens 2, and Chris Haugen 1.

The Bulldogs were nearly upset by the Dreadnaughts on Tuesday as they had their lowest offensive output of the season in a 40-37 win. Dexter held a three-point lead with 2:00 left before the Bulldogs scored the last six points.

Hurst's three-point shot tied it up. Royce followed with a 15-footer and Haugen made one of two free throws.

"We were in control most of the way until the fourth quarter when their

guards hit some outside shots to give them the lead," Raymond said.

"Ben's shot gave us a big boost."

For perhaps the first time since Raymond became coach, the Bulldogs experimented with a zone defense, which they also employed against Tecumseh.

"We kept switching from our zone to a man-to-man and I think it got them a little off balance," Raymond said.

Plank led Chelsea with 16 points. Other scorers were Royce 12, Hurst 7, Haugen 3, and Steele 2.

"We were able to force some turnovers and take advantage of them."

Chelsea shot 34 percent from the field (17-49) while Dexter hit 39 percent (16-41). The Bulldogs were 5-9 at the line while the Dreadnaughts were 5-12.

The teams were even at 35 in rebounds. Dexter had 18 turnovers, Chelsea 17.

"We're right at the brink," Raymond said.

"If we can just hit our open shots we can play with anyone in the league. Defensively we're a good team and we're holding our own on the boards. Our free throw shooting is also getting better. I firmly believe we're as good as Lincoln or Tecumseh."

### JV Wrestlers Compete in Meet At Eaton Rapids

Chelsea Bulldogs junior varsity wrestling team competed at the Eaton Rapids Invitational last Saturday.

Six Bulldogs finished in fourth place with 2-2 records. There was both an A and a B division. Brian Piasecki (A) and Brad Martell (B) each wrestled at 119 pounds. K.C. Harr (B) placed at 140, Jay Westcott (B) placed at 152, and John Bobo (A) and Chris Kargel (B) placed at 160.

Other participants included Alex Roskowski at 103, Jason Lien and Jason Knisely at 125, Jeff Stump at 140, Eric Dougherty at 152, and Nick Schumann at 145.



KELLY BEARD wrestled to a 9-9 draw with Lincoln's 135 pounds at the Hillsdale Invitational on Saturday. Kevin Day last Thursday. Beard won the championship at

## Wrestlers Whip Milan, Lincoln in SEC Action

Chelsea's young wrestling team continued its surprising season with easy victories over Milan and Lincoln and a third-place finish in the Hillsdale Invitational last week-end.

On Tuesday the Bulldogs handled Milan, 60-8, then took a 48-17 decision at Lincoln on Thursday.

"We're seeing a lot of improvement in the younger wrestlers," said Chelsea coach Kerry Kargel.

"They're not just going out to be a body on the mat. And we're also seeing a lot of technique, which is so important. Next year they'll have more bulk and will win more matches."

In the Milan meet, Tim Westcott got Chelsea started with a pin of Ryan Seisovan in :32.

After Milan forfeited at 112, Karl Wikman pinned Milan's Greg Starbird in 1:21.

At 125, Chelsea's Vince Stahl won a 10-6 decision over Rod Beaton.

John Heller won an 11-9 decision over Milan's Kevin Maranski at 130.

Chelsea captain Kelly Beard pinned Matt Carisova at 135 pounds in 1:45.

Milan's Jerry Maranski was pinned by Kevin McCalla in 1:06.

Chelsea captain Jim Hassett also pinned his opponent, Rich Upham, in 1:48 at 145 pounds.

The Bulldogs' first loss of the day came at 152 pounds, where Jason Szostak was defeated 10-1 by Eric Straub.

At 160 pounds, Chelsea's Paul Taylor pinned Sean Huber in 1:53.

Milan forfeited at 171 pounds.

Milan's Chris Dindoffer beat Ken Platt, 14-1, at 189 pounds.

Chelsea heavyweight Mike Terpstra pinned Dave Budd in 3:33, in what Kargel said was the best match of the night.

Of the outcome of the Lincoln meet, Kargel said, "I was shocked. I thought it was going to be much tougher for us." Kargel had picked Lincoln as perhaps the team to beat in the Southeastern Conference.

Chelsea started off with three straight pins and four wins in the first five matches.

"That was great, especially knowing that we have a good heavyweight," Kargel said.

Westcott pinned Jason Smith in 1:15 to open the meet.

Wikman, back at his customary 112, pinned Ashish Patel in 1:24.

Then Vince Stahl pinned Lincoln's Chris Arrowood in 3:13.

"That was one of four key matches for us," Kargel said.

"The other two were at 130 and 140."

Chelsea's Andrew Parker was pinned by Charles Burnett in 3:44 at 125.

Heller turned in the second key performance at 130 pounds with an 8-1 decision over Jim Stevens.

Beard tied Kevin Day, 9-9, at 135 pounds in the closing seconds and he scored a reversal and a near pin.

In the third key match, Chelsea sophomore Ian Dyer won an 11-7 decision over Lincoln senior Richard Byrd.

"That match just about won it for us," Kargel said.

"It was impressive for a sophomore to beat a senior. Ian has as much potential as anyone on the team."

McCalla lost a narrow 7-6 decision to Jordan Colby at 145 pounds.

Hassett came back with a pin of Aaron Mulka in 2:07 at 152 pounds.

In the fourth key match, Szostak took a 10-2 decision over Chris Simpson at 160 pounds.

(Continued on page 11)

### FRAME & SULLIVAN HARDWOODS

Excellent Quality Kiln Dried Hardwood  
at 40% off Lumberyard Prices

Rough Sawn or Custom-Milled

Also available: pre-made panels & counter top stock

• Oak • Ash • Maple • Cherry • Walnut

We Buy Standing Timber

Call David or Lisa Frame at

313/475-9567 after 5:30 p.m. or weekends

# WINTER CLEARANCE 30% to 40% OFF CASUAL SPORTS

Downtown Chelsea

103 N. MAIN ST.  
PH. 475-1700

### CHELSEA SELF STORAGE ★ SPECIAL ★

SAVE

\$5.00 PER MONTH

(313) 475-8888

1800 BROWN DRIVE

5' x 10' \$30 \$25 mo. 5' x 15' \$35 \$30 mo. 10' x 10' \$40 \$35 mo.

USE THIS COUPON

OFFER EXPIRES MAR. 1, 1991

## VILLAGE GROOMING

# 10% Off

On All  
Full Grooming Services  
During Jan. and Feb.

We'll make your pet comfortable  
for these cold winter months.

CALL FOR APPOINTMENT  
(313) 475-7380

13388 Old US-12, Chelsea



## CHELSEA MOTORCYCLE SUPPLY

### 1-YEAR ANNIVERSARY SALE

# 20% OFF

ALL ON-STOCK ITEMS

During Month of January

- Snowmobile & ATV Repair
- Inside Heated Winter Storage, for most Motorcycles & ATVs
- Motor Cycle Parts & Accessories
- Riding Apparel
- T-Shirts

SERVICE ON ALL MAKES



Just a Cruise Thru  
on M-52

VISA

MasterCard

T.W.F 10-6  
TH. 10-8  
SAT. 10-4

(313) 475-6950 120 S. Main Street, Chelsea, MI



# BOWLING

## Tri-City Mixed League

Standings as of Jan. 11

	W	L
Colonial House Salon	92	41
Duffs	92	41
Wolverine	87	46
Alstrom Electric	85	50
Chelsea Telecom	77 1/2	55 1/2
M & M's	75	58
Chelsea Lanes	73 1/2	59 1/2
Sportman	69	64
Lucky Thirteen	66	67
Mark IV	65	68
Alwood Asphalt	63	70
Express Lounge	62	71
Tanning Hut	59	74
Fun Four	53	80
Century Dodge	47	86

## Sunday Nite Come Ons

Standings as of Jan. 6

	W	L
Sixty Niners	45	25
Jam	44	26
The Sports Four	43	27
Casual Sports	42	28
Nic's & Rose's	39	31
New Team #15	38	32
Waterloo Aces	36	34
Neighbors	36	34
C & V	33	37
Nolds	32	38
Bottom's Up	32	38
The Happy Campers	31	39
The Diners	30	40
Four W's	30	40
Lucky Four	29	41
Whatchamacallit	29	41
Proctor Racing	28	42
New Team #16	26	44

## Split Weekenders League

Standings as of Jan. 6

	W	L
Dire Strikes	49	14
Farmers	36	27
Spacetime	33	30
M & M's	33	30
Kahunas	32	31
Jobi	32	31
Clark Bar	31	32
Fogo W's	30	33
Sweet Things	30	33
Easy Rollers	30	33
Pin Heads	28	35
Nobody's	22	40
Myth	22	40
Vacant	14	48

## Junior House League

Standings as of Jan. 10

	W	L
Smith's Service	12	2
Chelsea Woodshed	12	2
Jiffy Mix	12	2
Myth IV Lounge	10	4
Associated Drywall	10	4
JENEX	10	4
Washitaw Engineering	9	5
Print Shop	6 1/2	7 1/2
Little Rock Excavating	6	9
Chelsea Glass	4	10
Schumm's	4	10
Chelsea Lanes	4	10
3-D Sales & Service	2 1/2	11 1/2
Eder Line Spreading	2	12
Vogel's Party Store	0	14

## Mid-Morning Mixed League

Standings as of Jan. 12

	W	L
Team No. 11	12	2
Super Bowlers	10	4
Timberwolves	7	7
Strike Force	7	7
Team No. 10	7	7
The Dudes	7	7
Gutters	7	7
Team No. 12	4	10
Bolinger Sanitation	2	12

## Chelsea Bantams League

Standings as of Jan. 12

	W	L
Sayers	10	0
Vargo	10	0
Kaiser	10	0
Team No. 4	10	0
Boys, games over 50: B. Sayers, 97; M. Vargo, 72.		
Boys, series over 100: B. Sayers, 175; M. Vargo, 137.		

## Senior House League

Standings as of Jan. 14

	W	L
McCalla Feeds	7	0
Detroit Abrasives	7	0
Waterloo Village Market	7	0
Steele's Heating	5	2
Furniture Doctor	5	2
Chelsea Lumber	5	2
Chelsea Beach	4	3
Bauer Builders	4	3
Thompson's Pizza	4	3
Smith's Service	3	4
Vogel's Party Store	2	5
Paul's Peddlers	2	5
VFW No. 4078	2	5
Klink Excavating	2	5
Casual Sports	0	7
Team No. 17	0	7
Ann Arbor Well Drilling	0	7

## Nite Owl League

Standings as of Jan. 14

	W	L
Chelsea Lions	9	5
Bad Boys	8	6
Lyndon Sod Busters	8	6
Chelsea Lanes	7	7
High games: H. Pearson, 190, 205; N. Bott, 154.		
High series: H. Pearson, 562; S. Grogg, 491; K. Tindin, 502.		

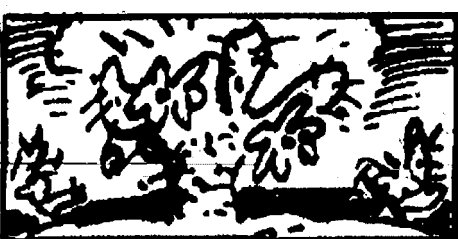

The bright flowers of the prickly pear cactus bloom for only one day.

Get a  
**“Quote”**  
from the  
**JACK SCHLAFF AGENCY**

• Life • Homeowner • Auto • Boat • Motorcycle

Michigan

Call 426-3516

Mon.-Fri. 8 a.m.-5 p.m. 7444 Dexter-Ann Arbor Rd. Dexter, MI 48130



KERRY PLANK goes into the lane for a short jumper during first-half action at Tecumseh last Saturday. Plank led the Bulldogs with 14 points. Chelsea hosts Pinckney this Friday.

## JV Cagers Rally To Nip Dreadnaughts

A 19-point fourth quarter lifted the Chelsea Bulldogs junior varsity basketball team to a 59-55 victory over Dexter last Tuesday in Dexter.

In other action last week, the JV's suffered their first loss of the season as the Tecumseh Indians pulled away in the fourth quarter for a 76-63 victory in Tecumseh.

In the Dexter game, Chelsea was down 49-40 after three quarters, but limited the Dreadnaughts to six points in the final period.

"I was impressed with the way we did not give up and came back to win," said Chelsea coach Lonnie Mitchell.

Pat Steele led Chelsea with 15 points. Other scorers included Colby Skelton 10, Chris Dunham 9, Colt White 9, Tom Poulter 6, Dana

## Wrestlers Win Two Big Meets

(Continued from page ten)

Lincoln's Giles Mark pinned John Bobo at 171 pounds in 4:44.

At 189, Holzhausen pinned Josh Ulrich in 1:46.

And at heavyweight, Terpstra pinned James Thomas in 1:08.

In Saturday's Hillsdale Invitational, Chelsea had 130 points for third place while SEC rival Dexter won the meet with 160 points. Marshall placed second.

"We did an outstanding job," Kargel said.

Chelsea had three champions, Wikman at 112, Beard at 130, and Hassett at 145, each with a 3-0 record. Wikman had two pins and a technical fall, and Beard had a pin in the finals.

"I was really happy for Kelly," Kargel said.

"I believe it's his first championship ever in an invitational." Terpstra took second place at heavyweight with a 2-1 record, Wescott was third at 103 with a 3-1 mark, and McCalla was fourth at 140 pounds with a 2-2 record, losing in the consolation finals to his cousin, Jeff McCalla, of Dexter.

## Frosh Cagers Get First Win

Chelsea Bulldogs freshman basketball team picked up its first win of the season last Thursday with a 51-38 victory at Manchester.

Chelsea took the early lead and ended with their best first half of the season with 31 points.

The Bulldogs defense took over in the second half and held the Dutchmen to 13 points.

"We played the type of game we need to play to be successful," said Chelsea coach Dave Quilter.

"We played hard and consistently for four quarters and we passed well and shot in control. It was satisfying because we've been close so many times."

Another big story of the game was the rebounding of Gabe Bernhard, who finished with 25 rebounds. Nathan Mackinder also grabbed 12 rebounds to give Chelsea a big advantage on the boards.

Guard Cory Brown managed to penetrate the lane consistently and dump the ball off to the open man or score himself.

Chelsea scorers included Matt Powell 14, Bernhard 13, Brown 11, Mackinder 9, David Stimpson 2, and Matt Seitz 2.

In other action last week the Bulldogs lost to Milan, 46-40, at home. The Bulldogs led 35-30 after three quarters but had problems with a Milan press in the fourth period.

"We were inconsistent on both offense and defense and that hurt," Quilter said.

"We played very well in the second and third quarters and very poorly in the first and fourth quarters."

Chelsea scorers included Bernhard 12, Mackinder 9, Brown 7, Powell 5, Jason McVittie 3, Seitz 2, and Stimpson 2.

Mackinder, Bernhard, and McVittie led Chelsea in rebounds with 8, 7, and 6, respectively.

## Volunteer Football Coaches Sought

Chelsea High school football staff is looking for a couple of volunteer coaches for the 1991 season.

Positions are open at the freshman and junior varsity levels.

For more information, contact head coach Gene LaFave at 475-9131, ext. 14.



In medieval times, church bells were rung in an attempt to stop storms.

**FOX TENT AND AWNING CO.**

**CUSTOM TOTE BAGS**

Tote bags for your school, club or organization. Have yours done soon for holiday gift giving.

617 S. ASHLEY • P.O. BOX 1164, ANN ARBOR • (313) 665-9126

**GARLAND'S PUB**

**IN JANUARY FASTLANE**

— CLASSIC ROCK —

**FRIDAY/SATURDAY - 9:30-1:30**

**OPEN 7 DAYS**

7 a.m.-2 a.m. MON.-SAT.  
NOON-10 p.m. SUN.

**AUSTIN/M-52 MANCHESTER**

**428-9293**

**VILLAGE VCR**

920 S. Main St., Chelsea

★ **VCR — Cleaning, Service, Repairs**

★ **TV — Service and Repairs**

All Makes and Models

8MM/ 16MM FILM TRANSFERRED TO VIDEO  
VIDEO TAPE DUPLICATING

**FREE ESTIMATES**

Open Mon. thru Fri., 4 to 8 p.m.  
Saturday, 10 to 4

**VILLAGE VCR**

920 S. Main Ph. 475-7030

**OPEN BOWLING SCHEDULE**

SUN.....11:30 a.m.- 5:30 p.m.  
\*8:00 p.m.-11:00 p.m.

MON.....Noon- 6:15 p.m.  
9:00 p.m.-11:00 p.m.

TUES.....8:30 a.m.- 5:30 p.m.  
\*8:30 p.m.-11:00 p.m.

WED.....Noon- 6:15 p.m.  
9:00 p.m.-11:00 p.m.

THURS.....Noon- 6:15 p.m.  
9:00 p.m.-11:00 p.m.

FRI.....Noon- 6:30 p.m.  
\*6:30 p.m.- 9:00 p.m.  
9:00 p.m.-Midnight

SAT.....8:30 a.m.-Midnight

\*Limited number of lanes available.  
Please call for lanes on week-ends.  
Reservations accepted—475-8141

**CHELSEA LANES, INC.**

Your Family Recreation Fun Center



## SPORTS NOTES

BY BRIAN HAMILTON

It sounds like a stretch of the imagination for a coach to claim his team is every bit as good as another team that just whipped his by 21 points.

That, however, is what Chelsea coach Robin Raymond told his Bulldogs after they took their lumps at Tecumseh last Saturday, 62-41.

I'm not sure the Bulldogs are on Tecumseh's level. However, after seeing Saturday's game, I'm sure Tecumseh is not 50 percent better than the Bulldogs. I'm also sure Chelsea is quite capable of beating the Indians if they make their shots. That, however, is like saying the Bulldog football team is capable of winning the SEC if they score some touchdowns or the Bulldog baseball team can win if they score runs.

Scoring baskets is one of those fundamentals a basketball team just can't live without.

Chelsea had all kinds of open jump shots Saturday but didn't sink them. It wasn't that they took shots out of their range or forced the ball up. I have to believe that anyone who plays on a varsity basketball team is capable of sinking shots the Bulldogs missed Saturday. So, write some of the 21-point difference off to an off night in a difficult gym.

The other factor that contributed to their 27 percent shooting is they didn't shoot many layups. In several of the Chelsea wins, what has given them the opportunity to win is a period of intense defense that causes several turnovers which are converted to easy hoops. The defensive intensity was there as Tecumseh didn't shoot all that well, either. But the defensive effort didn't result in the breakaways.

So, it's really not that much of a stretch to believe Chelsea could have won the game or might well take the next match-up in Chelsea in February.

Saturday's game was not at all what I expected, either. Tecumseh star Andy Poppink only scored 12 points, thanks in part to excellent Chelsea defense. But Poppink, a good three or four inches taller than any Bulldog, rarely took the ball inside. Given his all-around skills, I thought Tecumseh would attempt to dominate the game in the lane with their superstar. If Poppink gets the ball in the paint, no one is going to stop him once he gets the ball above his shoulders.

Shows what I know about high school coaching.

Tecumseh students put on another fine show with their Pajama Night. A lot of robes, night shirts, and slippers. And as usual, the kids showed they were anything but tired and bored. They were on their feet all night long.

Tecumseh hosts the district tournament this year, but the games will probably be played in Adrian. The small Tecumseh gym won't have enough room for all Indian fans. It's easy to see why. They packed the gym Saturday for a game that was supposed to be played the night before.

Here's my latest theory about the lack of spirit at Chelsea home basketball games. Students let the parents do the cheering for them.

Chelsea basketball parents are as loud as any in the league and they are totally into the game. Chelsea students, seeing they can't possibly match the parents' enthusiasm, give less than a whole-hearted effort.

Maybe if the parents keep still for a game or two, and the students realize they can hear passing cars on Freer Rd., maybe they'll hoot and holler a little more.

However, asking for the parents to pipe down is, well, like asking the school board to do a song and dance before every meeting.

Maybe the parents should have a Pajama Night. Wouldn't that be entertaining.

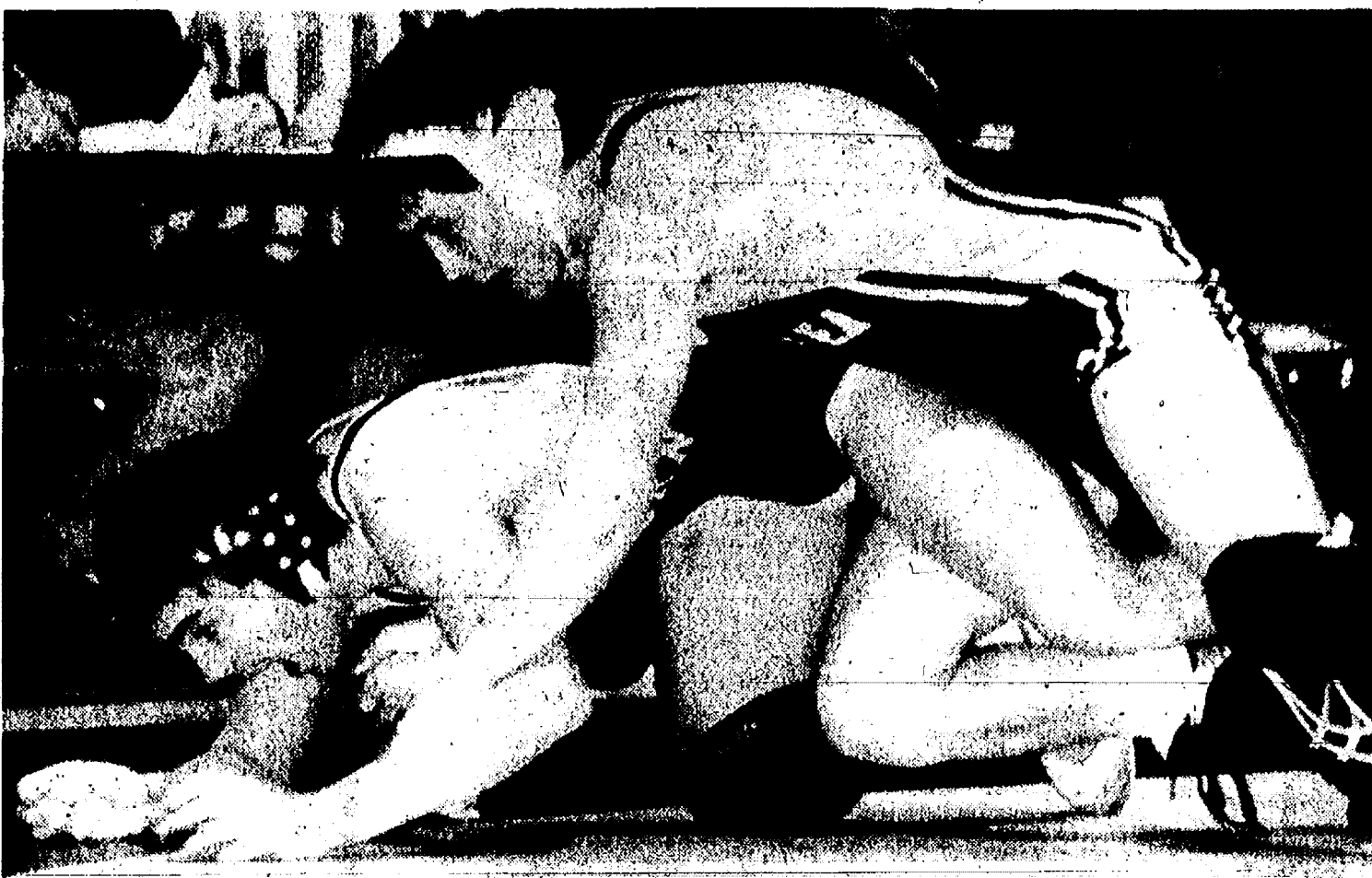

CHELSEA'S JASON SZOSTAK had a key victory for the Bulldogs against the Lincoln Railsplitters at 160 pounds. The Bulldogs shocked coach Kerry Kargel with a relatively easy victory over Lincoln.

## Bulldog Tankers Beat Indians After Tough Loss to Novi

Chelsea Bulldogs swim team started off the second half of the season last week with a 109-77 loss to Novi on Tuesday and a 102-84 victory over Tecumseh on Thursday.

"Even though the boys were coming off some hard training, they were able to come up with some fine swims," said Chelsea coach Dave Jolly.

In the Novi meet, the Bulldogs were ahead by four points after diving.

Jolly said an outstanding performance was turned in by Joe Huettnerman in the 200 freestyle as he placed second in 1:55.32.

Mauricio Bara had his best meet of the year with a 2:11.78 in the 200 individual medley, a :57.38 in the 100 butterfly, and a :51.68 lead-off leg of the 400 freestyle relay.

Jolly said Huettnerman's time of 5:11.43 in the 500 freestyle was the highlight of the second half of the meet as it was a season-best time and qualified him for the state meet.

The 400 freestyle relay team turned in its best time of the season with a 3:34.82.

Against Tecumseh, Jolly juggled the line-up to put boys in events they usually don't swim.

Bara swam the 200 freestyle and placed third in 2:07.24.

Von Acker placed first in both the 50 and 100 freestyle events with times of :23.45 and :51.97.

"Acker's times were where they needed to be to assure a good finish to the season," Jolly said.

"That was more important than where he placed."

David Brock recorded a 1:08.03 in the 100 butterfly.

The 200 freestyle relay team of David Brock, Huettnerman, Matt Montange, and Henry Alvarez swam a 1:44.70, the best relay time of the night, Jolly said.

Bara placed second in the 100 backstroke with a team-best time of 1:03.37.

Montange recorded a career-best time of 1:12.18 in the 100 breaststroke.

Matt Fischer set a freshman record in the 200 individual medley with a time of 2:15.06, breaking David Nicola's 11-year-old mark by .04 seconds.

"That was the highlight of the meet for the coaching staff," Jolly said.

### Chelsea Sports Calendar

Wednesday, Jan. 16—  
7-8 swimming vs. Adrian 4:30 A  
Tuesday, Jan. 17—  
Wrestling vs. Dexter 6:30 A  
Swimming vs. Lincoln 7:00 H  
Volleyball vs. Dexter 7:00 H  
Friday, Jan. 18—  
Basketball vs. Pinckney 6:00 H  
Saturday, Jan. 19—  
Volleyball, Clinton Inv. 9:00 A  
7-8 wrestling, Hillsdale 9:00 A  
Wrestling, Athens Inv. 8:00 A  
Monday, Jan. 21—  
9 basketball vs. Pinckney 7:00 A  
Volleyball vs. Pinckney 7:00 H  
7-8 Swimming vs. E. Mason 4:30 A  
Tuesday, Jan. 22—  
Basketball vs. Fowlerville 8:00 A  
Swimming vs. Fenton 7:00 A  
7-8 wrestling vs. Lincoln 4:00 H  
7-8 volleyball vs. Lincoln 4:00 A

Please Notify Us  
In Advance of  
Any Change in Address

### DEXTER RENTAL

- Power Tools
- Lawn & Garden Equipment
- Generators
- Post Hole Diggers
- Carpet Cleaners
- MOWER & CHAINSAW REPAIRS
- Simplicity-Ariens-Jonsered-Snapper
- Visa & MasterCard Accepted

**CONTRACTORS TOOL**  
(DEXTER RENTAL)  
3629 Central St., Dexter  
(313) 426-2216

## Dexter Mill Early Bird Bird Feed & Feeder Sale January 19th Only

### HOW IT WORKS

At 7:00 am sharp the sale begins on all feed & feeders. Every hour the price escalates and at 10:00 am sharp the sale ends. The earlier you're here, the more money you save.

### EXAMPLE

Black Sun Flowers 50#	Dexter's Own Fancy Mix 50#
7-8am - 9.60	7-8am - 7.00
8-9am - 10.60	8-9am - 7.90
9-10am - 12.00	9-10am - 8.35

Thistle	All Feeders
7-8am - .69	7-8am - 25% off
8-9am - .73	8-9am - 15% off
9-10am - .77	9-10am - 10% off

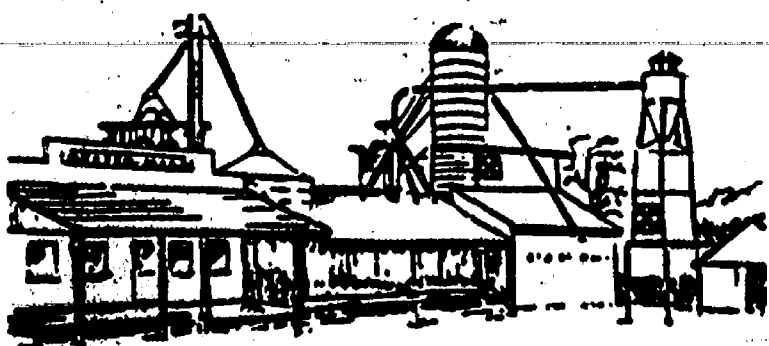

## DEXTER MILL

3515 Central  
Dexter • 426-4621

Have your homeowners insurance rates gone through the roof?

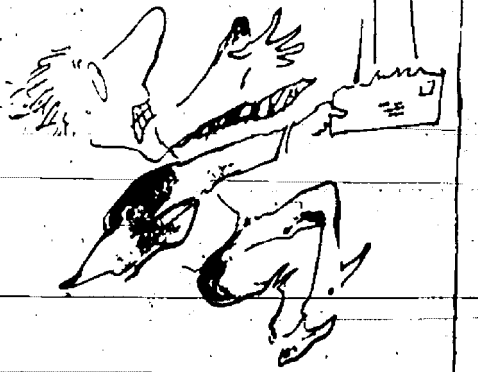

Settle down.

Leave it to The Good Hands People.

Compare Allstate rates.

PETE McVITTIE

Phone 662-3377  
Home Phone 475-1486

**Allstate**  
Allstate Insurance Company, Northbrook, IL

## If you think your business is too small for Chelsea State Bank, think again.

Chelsea State Bank is your locally owned bank. We're not a multi-bank holding company with offices scattered all over Michigan. We're here for one purpose and one purpose only... to serve the people of the Chelsea area with good sound, progressive, helpful banking.

If you're running a small business you need a personal banker, one who knows you, knows the market area, and one that will be around to work with you for years to come. That's a Chelsea State banker.

But perhaps the best reason to look to Chelsea State Bank is that in this competitive world we're prepared to meet that competition with good old fashioned local service. All decisions are made here in Chelsea. We don't have to ask "higher ups" in another city what to do about one of our own. More and more people in the area choose Chelsea State Bank over any other financial institution. And for good reason.



**CSB** Local People Like You  
**CHELSEA STATE BANK**  
MEMBER FDIC

We Will Be Closed Monday, January 21st in Observance of Martin Luther King, Jr.'s Birthday, A Legal Holiday



# Letters to the Editor

Dear Editor,

I am writing to inform the parents of Chelsea of my presence at the Jan. 7 School Board meeting and the concern which I brought before the School Board.

I submitted to each board member a letter requesting that the 8th grade sex education program be postponed until parents could be informed of the content of the films and video used. I also submitted to each board member a copy of the four-page letter I had written to Mrs. Alice Steinbach, Mr. David Jolly and Mr. Darcel Stielstra (Middle School principal) outlining my concerns with the video, "Human Growth IV," and the other two films we previewed, "Am I Normal" and "Seasons of Sexuality," a Planned Parenthood film.

I would strongly suggest that 8th grade parents and 7th grade parents (whose children will view these films next year) make arrangements with Mr. Stielstra to view these films.

We parents are making it possible for the teachers, principals and School Board, by our failure to attend these sex education preview evenings, to construe that parents approve of the content of these courses and that "all is well." Mr. Stielstra told us that four times in the last seven years, no one has come to preview the 8th grade program. When my husband and I attended the Dec. 13 8th grade preview, parents of only three children were present for the video; and my husband and I watched the other two available films alone. There was a third film we did not see.

Without going into a lot of detail, my basic concerns were:

1) These films taught that parents were not your best source of information and values. Examples:

a) In the film, "Am I Normal," a pot-bellied, bald father, with a can of "what-ever" in his hand, glued to the baseball game on TV, was asked by his son about sex. Father's inept reply: "Ah... boys—kind of have their own baseball bats, and girls... well, they have their own catcher's glove." He then turns back to the game, thus sending the boy in search of information from other sources—his school-based health clinic, a stranger and books where he learns that masturbation is normal and that people of all ages indulge in it—among other things.

b) In the video, "Human Growth IV," students were told: "You have to decide for yourself what's right" on issues of birth control and masturbation.

2) These films presented very little biological or complete information. Example: In the video, "Human Growth IV," the only information given about a pre-born baby was, "At two months it's only about one inch long and at four months you can begin to feel it move."

3) These films encouraged students to "choose for themselves what's right" on issues of masturbation, fanticizing and using birth control without giving them any reasons to not be involved with these things.

Example: The Planned Parenthood film, "Seasons of Sexuality," taught that fanticizing is normal and showed a young male teenager watching a young lady in a bikini. He closed his eyes, leaned back, and with a smile on his face fanticized her taking first the top and then the bottom of her bikini off. Though the scene was "fogged," it was still possible to see the dark areas of her nipples and pubic area as she undressed. The film ended with a young man telling our students that "mature sexuality" is "when everyone is comfortable just being themselves"—just before the young lady he is with easily persuades him to drive off for some sexual activity instead of playing another game of tennis.

It should be noted here that of the parents with whom I was able to share my concerns, parents of six children made arrangements with Mr. Stielstra to preview all of the films. Subsequently, six children were held out of the Planned Parenthood film, "Seasons of Sexuality." These informed parents were then able to choose which films were acceptable for their teens to see and, very importantly, were able to reinforce their own family principles and values before and after the films.

Also, I sincerely commend Mr. Jolly for not showing the film, "Seasons of Sexuality" to his class.

I have no dispute with parents who want this particular type of sex education for their 13-year-olds. I realize that my opinion is just my own opinion, but I was concerned enough for the students and their parents to write a four-page letter of concern to the teachers and principal and to come before the School Board in an effort to postpone this program, allowing 8th grade parents the chance to see these films and determine if this is what they really want their young teens to be learning.

Based on our own experience this year, I would strongly suggest:

1) All parents preview the sex education material of both the current and next year. We found it was impossible to make any changes in the program on such short notice—or to inform uninformed parents. If you can't attend on the scheduled night, set up your own time.

2) Parents should insist that the school system offer an alternate choice. Our Sex Education Advisory Committee has approved, purchased and made available for use a program called "Sex Respect." I am currently reviewing this program myself and would encourage other parents to do so. It teaches young people to respect themselves, each other, and how to resist internal and external sexual pressures. The use of films like the ones shown to our 8th graders this year, in contrast, introduces and encourages impulsive gratification, fanticizing, and the rejection of family values by "choosing for themselves what's right" without telling them "what's right." We need a choice between these two opposing directions.

3) Be aware that there is a Sex Education Advisory Committee that has approved a number of materials and films. Our teachers choose from this list what they will use. This committee is open to input from parents, teachers and others. We can ask to have film and materials reviewed and removed or added to this list. This committee meets next on Jan. 28 at 7:30 p.m. at the High School, usually in the board room.

4) Finally, I want you to know that when my husband and I came to the School Board meeting, there were just a few other parents there. It really concerned me that so much time was so happily given to discuss a future school building for future Chelsea students, and the time given to me was so reluctantly given and that my concern for present students in an existing building was dismissed as a solitary voice and not even reported to the community in the paper along with the rest of the considerations.

Our teachers and School Board can't and perhaps won't represent us or support our values without our presence and input. Even in times past when the focus of education was the teaching of academic skills, concerned parents needed to give the time necessary to get to know their children's teachers. This is even more important now that so much time is given to subjective concerns in the name of "health," where a single teacher can shape the material that will mold and shape the values of more than 100 students.

Parents can also hold the School Board more accountable to the concerns and values of our community as a whole by attending their meetings, which occur on the first and third Mondays of each month in the High School Administration Building at p.m.

Kathy A. Zeigler.

WE'RE FIGHTING FOR  
YOUR LIFE



**American Heart  
Association**

of Michigan



**YOUR  
DOWNTOWN  
FULL SERVICE  
FLORIST**  
**475-3040**

- CUSTOM DESIGNS, Fresh and Silk
- PERSONALIZED SERVICE
- DAILY DELIVERIES
- FUNERALS
- BALLOONS
- FREE WEDDING CONSULTATIONS

**Teleflora**  
Flowers Wired Anywhere

All Major Credit Cards Honored

**HOURS:**  
Mon.-Fri. .... 9-6  
Sat. .... 9-4

**114 N. Main St.  
in the Sylvan Building  
Chelsea**

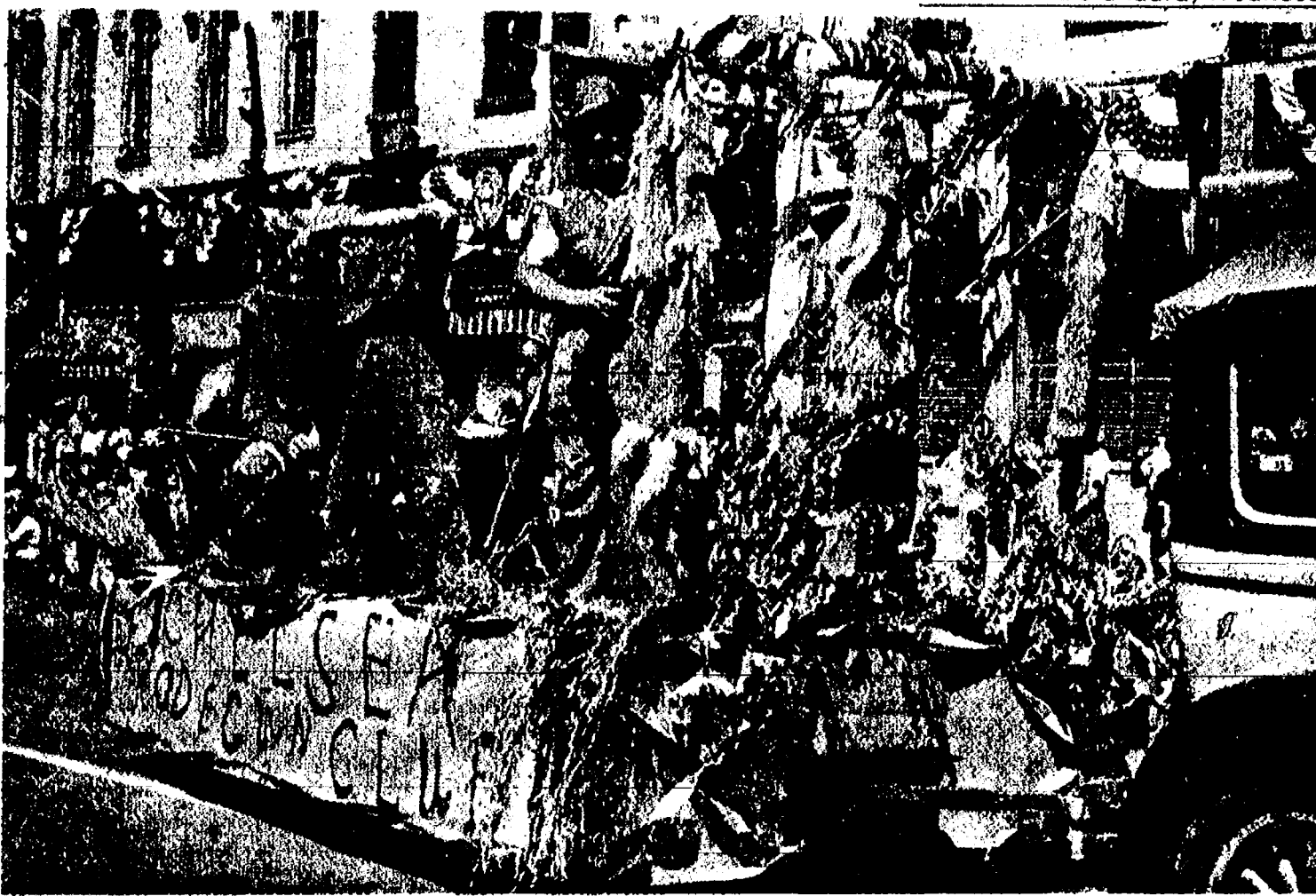

CHelsea ROD & GUN CLUB is looking for a negative or print of the 1959 Rod & Gun Club's Chelsea 125th Anniversary Parade float, which won first prize. Anyone with any information to offer is asked to contact Ishmal Picklesimer, Sr. at 475-8174.

## Speed, Slippery Roads, Deer Cause Accidents

Driver John Franklyn Hall of Jackson suffered minor injuries in a two-vehicle crash which occurred at 6:30 a.m. Thursday, Jan. 10, on Fletcher Rd.

Hall had stopped at the stop sign on Fletcher Rd. at Trinkle, when William Allen Schwartz of Melvindale, who was traveling south on Fletcher, at what deputy Jim Skidmore described in his report was an excessive rate of speed, lost control of the vehicle, and struck the one Hall was driving.

Mark Anderson York, II, of Pinckney, was traveling west on North Territorial Rd., just east of US-23, at 2:55 a.m. Thursday, Jan. 10, when his automobile struck a northbound deer.

Deputy Skidmore filed a report of the incident.

At 7 a.m. Wednesday, Jan. 9, Ypsilanti motorist Karlas Dabney was driving west on Jackson Rd. at an excessive rate of speed, according to deputy Skidmore, who filed a report on the crash which occurred when a second vehicle was stopped for a traffic light at the Zeeb Rd. intersection, and Dabney drove off the road to avoid colliding with the other vehicle.

Skidmore took a report on the car-deer collision which occurred at 5:30 a.m. Wednesday, Jan. 9, while Raoul Douglas Forward of Ann Arbor was traveling east on Scio Church Rd.

His vehicle struck a deer that ran across the road at that location.

Both vehicles were slightly damaged in a two-car crash which occurred at 3:30 p.m. Tuesday, Jan. 8, on Jackson Rd., west of Parkland Plaza.

Deputy Tom Peters of the Washtenaw County Sheriff's Department explained in his report that Lisa Lee Newton of Farmington Hills was stopped to make a left turn into a private driveway, when Chih-Che Chola of Ann Arbor came up behind, but was unable to stop in time to avoid a collision.

About 10:45 p.m. Monday, Jan. 7, Richard C. Bailey from Beaver Creek, O., was driving west on Scio Church Rd., just west of Steinbach Rd., when his car struck a deer which appeared suddenly on the road.

Deputies Anuszkiewicz and Deacons were dispatched to investigate the incident.

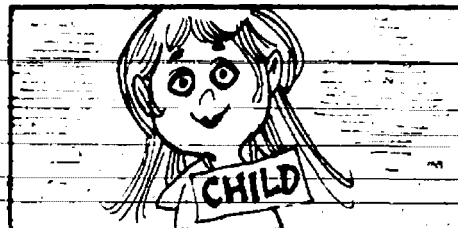

In old England, the word "child" referred only to a girl.

**Your boss is on  
the intercom.  
He's having  
chest pains.**

It could be nothing. Or it could be a heart attack. Does someone there know CPR? Do you? It can mean the difference between life and death. Call us. Red Cross will teach you what you need to know.

**American Red Cross**  
We'll help. Will you?

## REV. BOB SEZ:

Meat eating wastes water. Over 50% of all water used in the U. S. for all purposes goes to produce meat. Water needed to produce 1 lb. of wheat, 25 gal. Water needed to produce 1 lb. of meat, 2,500 gal. Land used in the U. S. to produce beef, 56%.

READ... **DIET FOR  
A NEW AMERICA**

AND... **REALITIES FOR  
THE 90s.**

Copies of  
McKuna Library  
and  
Methodist Church Library.

## DRAINS and SEWERS CLEANED ELECTRICALLY

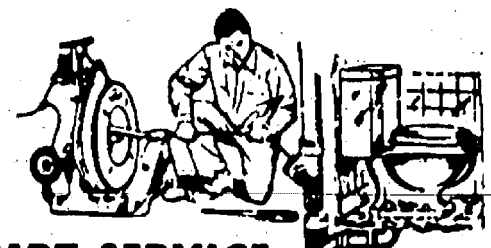

**PROMPT SERVICE**

**FLOOR  
DRAINS  
MAIN  
LINES  
STORM  
SEWERS**

**SEPTIC TANKS — Cleaned, Installed, Repaired  
DRAINFIELD & OTHER EXCAVATING**

• RESIDENTIAL • COMMERCIAL • INDUSTRIAL

**BOLLINGER SANITATION SERVICE**

PHONE (313) 475-2097

**In-Doors**

**BRING YOUR  
FRIENDS!**

THE AWARD WINNING DEALER

**PALMER**

Michigan's Oldest Ford Dealer

**FORD  
MERCURY**

PRESENTS

**CHELSEA AREA ONLY**

**SATURDAY JAN. 19, 1991**

**1PM - 5PM**

**\$91.00**

**OVER DEALER  
INVOICE**

**ON**

**ALL NEW CARS AND TRUCKS**

**FREE  
Drawing for  
Color TV**

**CLOWN  
PRESENT  
FOR THE  
KIDS**

**FREE  
CRYSTAL GOBLET  
(1st 200 Customers)**

**ON THE  
SPOT  
FINANCING**

**HOT  
DOGS!  
POPCORN!  
SODA POP!**

**7.9%  
APR  
(on select  
vehicles)**

**SAVE!**

**No Obligation - Just Stop By To See Our Dealership!**







# Today's Investor

By Thomas E. O'Hara  
Chairman, Board of Trustees  
National Assoc. of Investors Corp.  
& Consulting Editor, Better Investing

Q. Would you please describe what an undervalued stock is and give me an example.

A. An undervalued stock is one which usually sells at a price much lower than the high price that the stock has sold for in the past year or two. In the opinion and considered reasoning of the investor, it is down for a reason believed to be temporary. This may be due to stock market conditions, problems in the industry, or just in the business itself which are understood and which are believed or known to have been corrected. Consequently, the business appears to be ready to experience a resurgence in earnings. The investor believes the problem is corrected, or in the process of correction, and that a spurt in earnings and in price are going to occur in the next year to 18 months.

One illustration might be Federal-Mogul Corp. This stock in the past year has sold as high as \$22½ and dropped as low as \$10¼ before recovering to the \$13 - \$14 area. In the opinion of this investor, there is nothing basically wrong with this company. It customarily experiences cyclical adjustments but over-all has been a growth company that moves to new highs with each advance in the economy. The company has some areas of its business which serve the automobile original equipment area and other heavy equipment manufacturers where demand is cyclical. The prospect of a recession and the reduced demand in those areas has probably caused some investors to expect lower earnings for those parts of its business for the next year or so. Also the company has gone through a reorganization which reduced earnings. The recession prospect has probably postponed the time when earnings could be expected to rebound.

The company, however, has a long record of being profitably managed and seems likely to advance in earnings as the business picture improves. In the meantime, the stock pays a dividend of \$.92 per share which represents a yield of nearly 7% on its recent price. With earnings per share down, its price-earnings ratio is a high 23, but that is normal for cyclical stocks.

In my experience, most investors make a mistake not in recognizing an undervalued situation, but in expecting the recovery to come too soon. When a company recovers from an undervalued situation, the recovery almost always shows up in the stock price. Sometimes it comes as quickly as the recovery itself, but often the recognition in the marketplace will not come until six months to a year later.

Mr. O'Hara welcomes your questions and comments, but will answer them only through this column. Readers who send in questions on a general investment subject or on a corporation with broad investor interest and whose questions are used, will receive a complimentary one-year's subscription to the investment magazine *Better Investing*. For a sample copy of *Better Investing* or information about investment clubs, write: Today's Investor, P.O. Box 220, Royal Oak 48068.



HERBERT J. McKUNE POST NO. 31 of the American Legion, representing the Chelsea area, recently received three certificates of appreciation and recognition from the second district of the American Legion. One certificate recognized Americanism, community services, and children and youth programs. Another was for equaling or exceeding the previous year's membership and exceeding

the quota for 1990. The third was for volunteer services to the Veterans Administration Medical Center in Ann Arbor. From left are post members Jerry Wenk, Larry Sanderson, Don Doll, Bill Coltre, Bob Rush, Lenard McDougall, Mark Leidner, Keith Boylan, Kevin Doll, Bob Bauer, Willard Coulter, and John Popovich.

## Howdy Holmes Elected to Nat'l Kidney Foundation Board

Howdy Holmes of Ann Arbor, vice-president at Chelsea Milling Co., has been elected to a two-year term on the Board of Trustees of the National Kidney Foundation.

Board members are chosen because of their accomplishments throughout their career.

Holmes, a former Indianapolis race car driver, began his involvement with the Kidney Foundation more than a year ago when he co-chaired the Glenlivet Scotch Scramble Golf event in Ann Arbor.

As a board member, Holmes will help direct the agency in program

development, fund raising, financial management and educational projects.

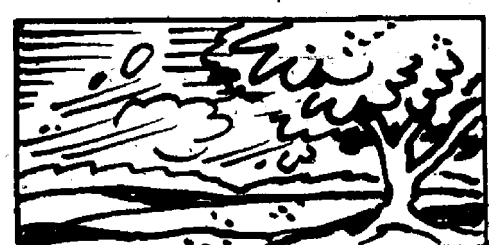

A haboob occurs when the intense heat of a desert area creates a strong dry wind that whips up sand and dust into a wall as high as 5,000 feet.

**GIVE THE TIME OF YOUR LIFE.**

Be a volunteer.

Someone DOES Care...

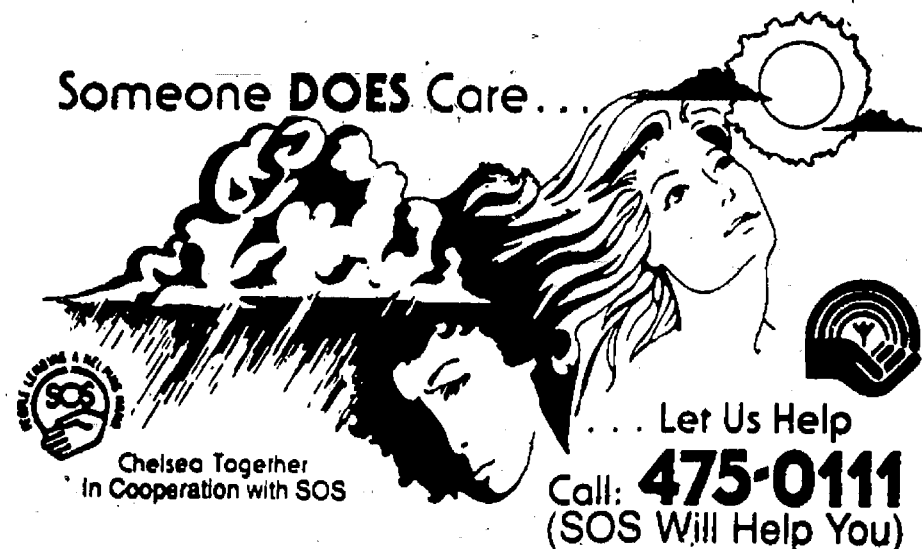

**GOD MADE EARTH FOR HIS CHILDREN  
HELP SAVE IT FOR YOURS**



**MAKE AN EFFORT  
475-7900**

# Beginning January 29, you must dial "1-313" or your long distance call will not go through.

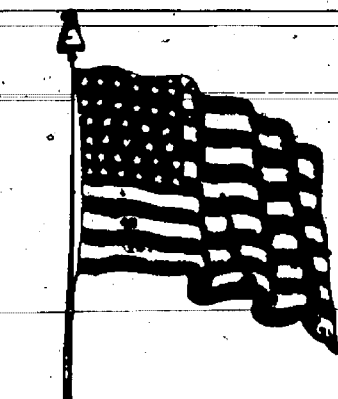

Would You Burn Me?  
... I Am Your Flag

I was born on June 14, 1777.  
I am more than just a cloth shaped into design.  
I am the refuge of the world's oppressed people.

I am the silent sentinel of freedom.  
I am the inspiration for which American Patriots gave their lives and fortunes.

I have led your sons into battle from Valley Forge to the bloody ridges of Korea.

I walk in silence with each of your honored dead, to their final resting place beneath the silent white crosses, row upon row.

I have flown through peace and war, strife and prosperity, and amidst it all I have been respected.

My red stripes symbolize the blood spilled in defense of this glorious nation.

My white stripes signify the burning tears shed by Americans who lost their sons.

My blue field is indicative of God's heaven under which I fly.

My stars clustered together, unify 50 states as one, for God and country.

"Old Glory" is my nickname, and proudly I wave on high.

Honor me, respect me, defer to me with your lives and your fortunes.

Never let my enemies tear me down from my lofty position, lest I never return.

Keep alight the fires of patriotism, strive earnestly for the spirit of democracy. Worship eternal God and keep His commandments, and I shall remain the bulwark of peace and freedom for all mankind.

Thomas E. Wick, Jr.

As of January 29, if the first three digits of your phone number are listed below, you must dial "1-313" when dialing long distance within the 313 area. Otherwise, your call won't be connected. Because that's when final conversion of your neighborhood to "1-313" long distance dialing will be complete. So if you haven't already reprogrammed your speed calling, call forwarding, modem communications software and auto-

matic dialers, you should do so immediately.

And remember, local and zone calls are still seven digits. Not sure what's long distance and what's not? Just check the front of your Ameritech PagesPlus® White Pages directory.

Thanks for dialing "1-313" Because by doing it you're helping to create 1.5 million new phone numbers for our area. And a completed call for yourself.

Beginning January 29, if the first three digits of your phone number are listed here, you must dial "1-313" for long distance calls in the 313 area.

# 475

 **Michigan Bell**  
AN AMERITECH COMPANY



PAGE  
DEADLINE:  
NOON,  
SATURDAY  
Phone  
475-1371

# PUT IT IN THE WANT ADS FOR RESULTS

Just  
Phone  
475-1371

## Automotive

WHEELS & TIRES — (4) P165 80 R 13 tires & wheels, \$75. Good condition. Call 475-3055. c34

## BODY SHOP

COMPLETE FULL TIME  
Estimates Available

## PALMER FORD

222 S. Main 475-1301  
17th

## Farm & Garden

Take the ice out of winter!

## Farmer's Supply

has everything you need!

## Ice Melt

Safe to use around plants & animals

## Calcium Chloride

Melts ice quicker at lower temps

## Rock Salt

## Cat Litter

## Snow Shovels

## Snow-pushers

## Ice-Choppers (Spuds)

Open 8:30 till 5:30,  
Saturday, 9 till 3

122 Jackson St.

Chelsea

1/2 block east of Main—at the railroad

c36-3

FRESH COUNTRY EGGS from free range hens, brown and white, Ph. 475-0100. c32

## Recreation Equip.

WANTED — Car top ski rack. Ph. 475-7381 evenings. c34

## RECORDS

Add to your collection

Golden Goodies Records

18 rpm., old '30's, '40's labels: Victor, Coral, Columbia and others.

Good condition.

Call 662-1771

c4H

## For Sale

DINING TABLE — Solid teak, adjustable, extends to 76". Includes 8 matching chairs with black vinyl seats and backs. Call 475-7625. c34

TYPEWRITER — IBM Selectric, good condition. \$65. Ph. 475-3055. c34

DISCOVERY TOYS — On sale! Very part-time help needed. 475-8213. c40-8

BEDROOM SET — Dark pine Early American. Cannonball queen size bed, triple dresser, highboy, night stand. Excellent condition. \$900 or best offer. 475-1578. c34-2

FIREWOOD — Seasoned mixed hardwood, \$50 delivered, \$55 stacked. Call Randy. 475-9404. c36-4

## FIREWOOD

U-Haul, pick-up load. 8 ft. box. Oak and Hickory. Wood is covered and seasoned, \$60.

Call 475-8183

c37-8

FIREWOOD — Seasoned one-year, \$40 you pick-up. Call Lester Farms at 426-8009. c22H

BEDROOM SET — Light mahogany, double bed, dresser with 4x4 mirror, and 4 drawers, night stand with drawer, chest 36"x20" with 3 large drawers. 663-8228. c4H

## FRANK GROHS

## CHEVROLET

## We Buy Used Cars & Trucks

Bring your title and a smile!

1988 BERETTA

Air, tilt, cruise, \$5,495

1986 MERCURY

COUGAR

Auto, air. Priced to sell \$4,995

1986 PONTIAC 6000

SE, loaded, \$5,295

1987 LeBARON

4-dr., auto, air.

Priced to sell, \$4,495

1985 CAPRICE

V-8, loaded, \$3,995

1984 CHEV SILVERADO

1/2-ton Pick-Up

Loaded, low miles, \$5,495

7128-7140

Dexter-Ann Arbor Rd.

In Historic Dexter

Ph. 426-4677

or 1-800-878-CHIV

## For Sale

SOFA SLEEPER — Contemporary style, regular bed size. Dark blue with Simmons mattress. Excellent condition. Ph. 663-8228. c2H

BEAUTIFUL MAHOGANY dining room set. 68" long table with 3 leaves and table pads. 6 upholstered chairs (host and hostess chairs with arms) and 4 straight chairs. Buffet with 4 drawers and 2 side doors. China closet with beveled glass doors plus 3 large drawers. Must see to appreciate. Ph. 663-8228. c2H

SIGNS, SIGNS, SIGNS — We have the one you're looking for at The Chelsea Standard, 300 N. Main St., Chelsea. c14H

HUSKY BUILDINGS — 24x40x8, \$9,990. For garages, shops, storage. Entrance and overhead doors. Optional colored siding. Free quotes, quick construction, licensed and experienced. 800-292-0679. c2H

PIONEER POLE BLDGS. — 30x40x10 \$5,790. 12' overhang, choice of 12 colors, siding, roofing, trim. Roof insulation, ridge light, 2x6 trusses. Fast construction and free quotes. 800-292-0679. c2H

COUCH — Brown tweed colonial, good condition. \$60. Ph. 475-5754. c34

## Antiques

ANTIQUE BEDROOM SET — Beautiful walnut single bed, spring and mattress. Dresser with large mirror and 3 drawers. Excellent condition. 663-8228. c4H

## Real Estate

STOCKBRIDGE

10 acres, barns, 3- or 4-bedroom farm house, \$85,000. Land contract. Terms.

Call Pat 1-(517) 589-9086

or Arnold Associates 1-(517) 784-1516

For sale by owner

beautiful modern house on

Serene lake

Set in the woods of Waterloo Recreation Area, 1 minute from I-94, 20 minutes to Ann Arbor. Chelsea schools. 3 bedrooms, 1 1/2 baths, carpet, new appliances, new carpeting, new furnace. Fully insulated. Fenced yard, double lot, \$120,000. Call Judy (313) 475-2382 (h). (313) 475-1351 (w). c35-2

FOR SALE BY OWNER — House with 3 bedrooms, 2 baths, on 10 acres, 5 miles north of Chelsea, \$105,000. Call for appointment, 475-2096 after 5 p.m. c34

OUTDOORSMAN'S DELIGHT

OWNER MUST SELL

HUNTING, SNOWMOBILE & HIKING TRAILS

4 bdrm, full basmt, 2-story, 2 1/2-car detached garage, paved drive. No close neighbors, surrounded by State Land. 3.5 Mi. north of Chelsea, 18470 M-52, \$149,900. Please call 475-7815 after 6 or weekends for appt. No realtors, please. Assumable Mort. c35-2

## HOUSE FOR SALE

By Owner

2-story, 2 bedrooms, 1 1/2 baths, 1 1/2-car garage with basement. Corner lot close to Chelsea. Asking \$85,000. Call for appointment or leave message.

475-7685

c34-2

WANTED — Small house in village. Principals only. Ph. 475-7962. c34-2

VACANT LAND WANTED — 5, 10, 15 or 20 Acres (relatively square) for a retirement home. Some or all of the following features desired in the order of importance: rolling wooded, stream, some wet land and zoned agricultural. 10 to 15 mile radius from Dexter/Chelsea or Chelsea/Jackson along the I-94 corridor. Evenings 313-455-2681. c44-12

## REAL ESTATE INVESTOR

Needs first mortgage, 3 to 5 years minimum. Balloon payment acceptable. No loose situation.

Call 1-(517) 764-1340

c35-2

## BRIDGETOWN

## Condominiums

NOW AVAILABLE—(2)-3 bedroom, including 2-car garage, full basement, patio deck, with many built-ins. From

\$99,500

Models open daily 12 p.m.-5 p.m.

Chelsea. 475-7810.

c49H

IDEAL BUILDING LAND — 40 acres in Washtenaw county, 1/2 mile from Jackson county, 12 miles southwest of Chelsea. 35 acres beautiful rolling hills, 1 mile from Jackson county in Washtenaw county, 8% interest, land contract. Call 1-(517) 688-9259 or (313) 428-7687. c17H

## LOCH ALPINE

## FOR SALE BY OWNER

Large corner lot, walking distance to beautiful Ann Arbor Country Club and 2 private lakes. Ready to build on. \$48,000. Terms neg. Call Herb at 426-3476 day, 426-5167 evenings. c12H

## RUBBER STAMP

## INK

• Roll-On Applicators

• Bottles

• Various Colors

• Special Purpose Inks

Numbering Machine Ink

## JES-KEY

(517) 263-1322

4106 N. ADRIAN HWY.

ADRIAN, MICH. 49221

## Animals & Pets

## RED BARN KENNELS

BOARDING — Large and small dogs

Think — Spring

Dog Obedience Classes, beginners and advanced forming the end of March.

Call 475-1704

c34

ADORABLE 8-week-old puppies, Lab and Shepherd mixed, need kind and loving homes in exchange for their love and loyalty. Call 475-2977 after 5 p.m. c35-3

SPAY/NEUTER CLINIC of the Huron Valley Humane Society, Ph. (313) 662-4365, 10 a.m. to 4 p.m. x1H

## Lost & Found

HAVE YOU LOST a black and orange (torisise shell) colored cat near Cavanaugh Lake (Lowery Rd.)? Ph. 475-3561. c35-2

FOUND — Orange and white striped cat. Has red collar, no tag. Found on South St. Call 475-3158, leave message or call 475-8633 ext. kitchen. c34-2

## \$100 REWARD

Black & tan beagle-hound mix, white chest & feet. 18" tall female. Lost in Dancer-Trinkle Rd. area. Her name "Andechs" was on the blue collar, also a bell. Please call (313) 662-5859. c35-2

HUMANE SOCIETY of Huron Valley, 3100 Cherry Hill Rd., Ann Arbor. Call the Shelter (313) 662-5585 for lost and found, adoptions, 7 days a week, 11 a.m. to 5 p.m. c30H

## Help Wanted

Electronic Assembly

Experienced board assemblers and touch-up positions available. Four day work week. Apply at

Sub Assembly, Inc.

160 Dino Drive

Ann Arbor

c34

## UNIT CLERK

Full-time position, available. Hours: 8:30 a.m.-5:00 p.m. Mon.-Fri. Applicant must be well-organized, pay attention to detail, and be able to work independently. Must have good typing skills. Send resume to Chelsea United Methodist Home, 805 W. Middle St., Chelsea, MI 48118. c34

## ALERTING ALL

## CHELSEA/DEXTER

Residents! Earn top pay right in your hometown. We currently have several entry level positions including warehouse work, light assembly, custodial, and general labor. No experience needed! All shifts available. Call today! 665-3757 or 665-6611, 24 hr. Toll-free 761-5627. c34

## MANPOWER

MEDICAL FRONT OFFICE persons with billing experience needed for a busy 3 physician office. Full or part-time. Immediate opening. Call Diane. (313) 475-4598. c35-2

## KEYLINER

Mature person to work in small Dexter firm, full-time, doing page setup on books and journals. Experience helpful but will train. Call 426-2415 Mon.-Thurs., 9:30 to 11:30 a.m. c34-2

## DOMESTIC SERVICES - 475-7866

We do it all... for you!

• house cleaning/sitting

• painting (interior/porches)

• pet and plant care (for vacations)

• grocery shopping and much more!

Your needs are our priorities. Call Now!

Pride in Our Community. Leadership in Real Estate Services

## Reinhart

CHLSEA COUNTRY—Picture postcard ranch with up-to 40 acres of rolling woods. Hay barn and outbuildings. 5 years old. 3 bedrooms, 2 baths, fireplace. Paved road. \$330,000. Call Jan Niedermeier 747-7777. eves. 475-2565.

CHLSEA—Country house just 1 1/2 miles off I-94 on paved road. 3 bedrooms, 2 baths, new roof, central air. Stocked pond. This house has a post card setting! \$210,000. Call Jan Niedermeier 747-7777. eves. 475-2565.

WALK TO GOLF COURSE from this country good level on an acre lot in sub of very nice homes. North Lake access very near. Lots of living space for the money. \$139,850. Call Fran Dager 747-7777. eves. 662-5006.

COMPLETELY REMODELED—Great home on 1.5 wooded acres. Fireplace, oak kitchen, deck, updated electric & plumbing, 4-car pole barn. Lake access. \$92,900. Call Connie Woodruff 665-0300. eves. 475-3737.

MOVE IN TO THIS STUNNING CONTEMPORARY in the Village of Chelsea. Unique 1st floor Master suite, great room fireplace, oak trim. Barber/hardwood floors. Quality! \$192,000. Call Connie Woodruff 665-0300. eves. 475-3737.

HIGH ON A HILL OVERLOOKING STATE LAND, wonderful floor plan, quality amenities & workmanship. 10+ acres. Energy efficient, 3 bedrooms, 2 1/2 baths. \$218,000. Call Laura Dykstra 665-0300. eves. 665-6440.

CUSTOM WILLIAMSBURG REPRODUCTION HOME BY DALE COOK. 3 bedrooms, 2 1/2 baths, 10 ceilings, 5 fireplaces, study and huge family room. All on 45 gorgeous acres. \$299,500. Call Sylvia Dowdy 665-0300. eves. 668-4627.

CONTEMPORARY RANCH on prime wooded cul-de-sac acre. Area of fine homes. Home features living room and family room with fireplaces, large country kitchen and more! \$149,900. Call Vicky Oltersdorf 665-0300. eves. 475-8807.

Equal Opportunity in Housing

the Charles Reinhart Company Realtors

In Livingston County: In Washtenaw County:

313/227-4444 313/747-7777 313/665-0300 313/971-6070

## CLASSIFICATIONS

## Automotive

Motorcycles.....1a

Farm & Garden.....2

Equipment, Livestock, Feed

Recreational Equip.....3

Boats, Motors, Accessories, Sports Equipment

For Sale (General).....4

Auction.....4a

Garage Sales.....4b

Antiques.....5

Real Estate.....5

Land, Homes, Cottages

Mobile Homes.....5a

Animals & Pets.....6

Lost & Found.....7

Help Wanted.....8

Work Wanted.....8a

Adult Care.....9

Child Care.....10

Wanted.....11

Wanted to Rent.....11a

For Rent.....12

Houses, Apartments, Land

Misc. Notices.....13

Personals.....14

Entertainment.....15

Bus. Services.....16

General

Carpentry/Construction

Excavating/Landscaping

Maintenance

Repairs

Tutoring/Instruction

Health and Fitness

Financial.....17

Bus. Opportunity.....18

Thank You.....19

Memoriam.....20

Legal Notice.....21

## CLASSIFIED ADS THANK YOU/MEMORIAM

## CASH RATES:

10 figures.....\$1.00

100 figures over 10



**Give 'em a try! . . . Ph. 475-1371**

**HILLSIDE SETTING**  
With view of Long Lake. 4 bedrooms, mod. const. with 2-story brick addition. Beautiful fireplace in large family room. Full basement, 2-car attached garage. Chelsea schools. \$119,900. Call Bill.

**SPACIOUS RAISED RANCH**  
3 ac.+, country setting, open floor plan, lg. kitchen, ceramic counter, lg. living room w/ fireplace, 3-4 BR, 2 bath, family room w/ wood stove, full kitchen lower level, 2-car garage, best for horses. \$149,500. Call Neil.

**ANN ARBOR OFFICE 924-1611**





**HARLEY OWNERS GROUP**, Ann Arbor chapter, recently held a fundraiser at the U.A.W. Local 437 Hall in Chelsea for the Salvation Army. The motorcycle club's Dec. 1 fundraiser netted more than \$1,800 and 400 cans of food, which was donated to the Salvation Army on Dec. 15. Admission to the benefit was five cans of food. Raffles, auctions, and drawings raised the money. The Harley Owners Group is a family-oriented, international

organization designed to promote motorcycling through various social and charitable activities, as well as create a positive image for motorcycling. Second from right, above, is John Wyss, co-owner of Chelsea Motorcycle Supply. His wife, Linda, is fifth from left. Art and Lynn Farley of Chelsea also participated. Art is a co-owner of Chelsea Motorcycle Supply.

Subscribe to The Chelsea Standard!

## - NOTICE - Sylvan Township Taxpayers

Sylvan Township Treasurer will be at Sylvan Township Hall, 112 W. Middle St., Chelsea, to collect Sylvan Township Taxes every Wednesday and Friday from 1 to 5 p.m., and Saturdays from 10:00 a.m. to 3:00 p.m. during the months of Dec., Jan., and Feb.

PAYMENTS WILL BE ACCEPTED BY MAIL  
Receipt Will Be Returned

Dog License \$10. With proof of spaying or neutering, \$5. Blind and deaf citizens with Leader Dog, no charge. Senior Citizen, 65 years or older, \$5.

Rabies Vaccination papers must be presented in order to obtain license

**FRED W. PEARSALL**  
SYLVAN TOWNSHIP TREASURER  
PHONE 475-8890

## Mothers Start Teen Safe Driving Programs

Morning coffee, two friends discussing their personal concern about teens who are now, or will soon be driving their parents' cars resulted in an idea. The idea, to provide a service to parents, the community and the start of a new business venture.

On Sept. 19, 1990 the Safe Driving Association of America (SDAA) was formally established. Joyce Chmel and Lynn Barton, both parents, became concerned about teen-age drivers and decided to do something about it. Mrs. Chmel, whose son was about to enter the driving arena, was concerned about his driving when using the family car. Concern was strong even to the point of putting a sticker on the car, "How's My Driving, Call My Mom, 555-1234."

The goal of SDAA is to promote safe driving. Mrs. Chmel said "our concern is for sons and daughters who drive the family car. As a parent, I feel I will lose some control when my son begins driving the family car. I'll feel more comfortable when I know someone else may be keeping an eye on him."

SDAA will provide a service to parents with teen-age drivers who join the Association. Members will receive a brochure which outlines the

## Foot Care Information Offered By Podiatrists

Howard A. Reznick, DPM, of Chelsea, is one of more than 9,000 doctors of podiatric medicine across the country who are sponsoring the Foot Care Information Center, 1-800-FOOTCARE.

A toll-free telephone number has been established by the American Podiatric Medical Association, with the co-operation of members like Dr. Reznick and several corporations who have helped APMA finance the service.

The program is designed to provide consumers with pamphlets covering a wide variety of foot health information.

It has been in operation since Foot Health Month (May) 1990, and has provided information to more than 5,000 consumers. The literature series has 12 topics, ranging from children's feet and plantar warts to aging and foot care services under Medicare. APMA is adding titles; new pamphlets on arthritis, special foot concerns of women, walking, and careers in podiatric medicine will soon be added to the 12.

"This is an effort to broaden the public's awareness of the importance of foot health," Dr. Reznick said. "Several factors, including the growing number of senior citizens in the population, and the popularity of fitness programs, have combined to make this particularly timely."

Like many members of APMA, Dr.

Reznick has stocked the same pamphlets which are available at 1-800-FOOTCARE, so they may be obtained from him as well.

Doctors of podiatric medicine are medical practitioners who specialize in treatment of foot disorders. They are the only physicians whose four-

year postgraduate training at one of the seven podiatric medical colleges in the United States, and post-doctoral residency training, specifically prepared them for medical and surgical treatment of the feet.

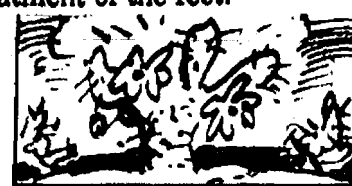

The bright flowers of the prickly pear cactus bloom for only one day.

## NOTICE Lyndon Township Taxpayers

### Tax Collection Hours:

Tuesday & Friday in December and February... 11:00 a.m. to 5:00 p.m.  
Friday in January... 11:00 a.m. to 5:00 p.m.  
(at my home office)

Available at Lyndon Township Hall on the below dates

Saturday... Dec. 29, 1990 Feb. 2 & 9, 1991, 9:00 a.m. to 12:00 noon.

Payments may be made by mail.

Receipt will be returned.

Dog License \$10. You must have a valid rabies certificate. With proof of spaying or neutering \$5. Senior Citizens \$5.

**GERALDINE REITH**

Lyndon Township Treasurer

18238 N. Territorial, Chelsea, MI 48118 Ph. 475-2044

## Dexter Township Notice 1990 Winter Taxes Due

### Tax Collection Hours:

Tuesdays and Fridays... 9:00 a.m. to 4:00 p.m.  
Wednesdays... 9:00 a.m. to 1:00 p.m.

Application may be made by qualifying senior citizens, disabled citizens and eligible veterans to defer tax payment to April 30, by filing with the township treasurer by February 15, 1991.

1991 County dog licenses may be purchased at the Township Office until Feb. 28, 1991. Fee \$10. You must have a valid rabies certificate. Reduced fee \$5 with proof of spaying or neutering. Reduced fee \$5 for senior citizens.

**NOTICE:** Postmarks will no longer be honored when receipting payments.

**JULIE A. KNIGHT**

6880 Dexter-Pinckney Rd., Dexter, Mich. 48130

Ph. 426-3767

## NOTICE Lima Township Taxpayers

### TAX COLLECTION HOURS:

(at my home, 13610 Sager Rd.)

In January and February:

Saturdays... 9 a.m. to 1 p.m.  
Feb. 28... 9 a.m. to 4 p.m.

Evenings and other days by appointment

1991 dog licenses may be purchased at the township before March 1, 1991 to avoid a \$10 penalty. Dog license \$10. With proof of spaying or neutering \$5. (Dog license for blind or deaf citizens, no charge. Senior citizens 65 or older, \$5.) Unexpired rabies vaccination must be presented in order to obtain a dog license.

PAYMENTS WILL BE ACCEPTED BY MAIL  
Receipt Will Be Returned

**BETTY T. MESSMAN**

LIMA TOWNSHIP TREASURER

13610 Sager Rd., Chelsea, MI 48118 Ph. 475-8483

## VILLAGE OF CHELSEA FILING OF NOMINATING PETITIONS

TO THE QUALIFIED ELECTORS OF THE VILLAGE OF CHELSEA, COUNTY OF WASHTENAW, STATE OF MICHIGAN:

NOTICE IS HEREBY GIVEN, that persons desiring to qualify for any elective office shall file a petition therefore with the Village Clerk signed by not less than fifteen (15) nor more than fifty (50) registered voters of the Village not later than 4:00 p.m. on February 4th, 1991 which is the fifth (5th) Monday prior to the March 11, 1991 Non-partisan Regular General Village Election. Official blank petitions in substantially the same form as required by State Law for State and County officers, except for reference to party, shall be prepared. All nomination petitions shall have entered thereon in ink the name of the person desiring to become a candidate for office in the Village, or the person in whose behalf the petition is to be circulated, and the name of the office for which he/she is a candidate. No person shall sign his/her name to a greater number of petitions for any one (1) office than there will be persons elected to said office.

THE VILLAGE CLERK SHALL ACCEPT PETITIONS, THEREBY NOMINATING CANDIDATES FOR THE FOLLOWING OFFICES, VIZ:

Three (3) Village Trustees... Two (2) Year Term  
One (1) Village Clerk... Two (2) Year Term  
Two (2) Library Board Trustees... Three (3) Year Term  
One (1) Assessor... Two (2) Year Term

OFFICIAL BLANK PETITIONS MAY BE OBTAINED AT THE VILLAGE OFFICES, 104 E. MIDDLE STREET

**VILLAGE OF CHELSEA**

Allen L. Anderson, Clerk

## The Chelsea Standard

### 50% Off Sale

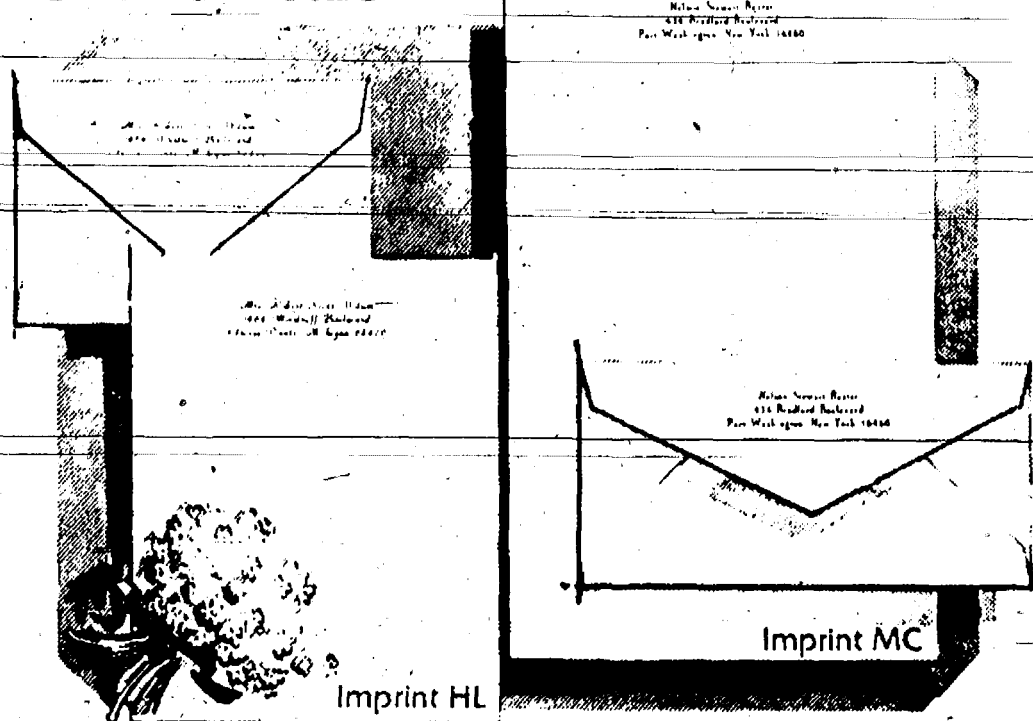

Rytex Hand Craft Vellum

now  
**\$10.95**

Regularly \$22.00. The luxurious, damask-smooth personalized stationery you'll use with pride. Choose the paper size and color that suits your writing taste. Select Princess (5 1/4 x 7 1/4) or Monarch (7 1/4 x 10 1/4) size in white, pale blue or ivory. Choice of imprint styles as shown (HL or MC)

printed in deep blue, dark grey or chocolate. Beautifully gift boxed: 100 Princess sheets and 100 matching envelopes, or, 80 Monarch sheets and 80 matching envelopes.

**Suggestion:** 50 extra, unprinted sheets for second pages, \$4.00 with order.

### THE CHELSEA STANDARD

300 N. MAIN ST., CHELSEA, MICH. 48118

Send... boxes HAND CRAFT VELLUM @ \$10.95. Include ☐ 50 extra, plain sheets or \$4 each box. Please Add 4% Michigan Sales Tax

Imprint Name

Address

City, State, Zip

Choice of Paper (for size and color)

Princess size in: ☐ White (1000) ☐ Blue (1050) ☐ Ivory (1010)

Monarch size in: ☐ White (1200) ☐ Blue (1250) ☐ Ivory (1210)

Imprint Style: ☐ HL ☐ MC Ink Color: ☐ Blue ☐ Deep Grey ☐ Chocolate

ORDERED BY

Address

City, State, Zip

Account No.

Phone

☐ Charge ☐ Payment Enclosed Sorry, no C.O.D. or phone orders

☐ (check) home delivery for \$2.50



### Praise for Camp Selection to House Agriculture Committee

The appointment of Rep. Dave Camp, who represents Michigan's 10th congressional district, to the House Agriculture Committee has been praised by Jack Laurie, president of the Michigan Farm Bureau.

"We were fortunate to have that representation during the tenure of Bill Schuette, the previous Congressman," Laurie said. "Being able to continue with a presence on the House Agriculture Committee is especially important to the future success of Michigan agriculture."

Laurie said having a Congressman with a seat on the ag committee is valuable because it provides farmers "an inside track" on the issues and events affecting agriculture. "Having worked for former Congressman Bill Schuette, Camp has a broad background in agriculture and is aware of its importance to the state's economy. In addition, his willingness to work with agricultural people is very important to the success of our industry," Laurie said.

Please Notify Us  
In Advance of  
Any Change in Address



## Icy Roads Blamed For Many Crashes

Skids and spins continued during the past few days on roads in western Washtenaw county, and a lot of motorists experienced surprising slides forward or backward after they applied their brakes, whether in parking lots or their own driveways.

Brent Daniel DeWolfe of Jackson Rd. told deputy Stielow he waited for traffic to clear before starting a left turn on Jackson, east of Zeeb Rd., about 10:50 p.m. Friday, Jan. 11, when another vehicle slid into the intersection and the two collided.

Deputy Tom Peters arrived to investigate a crash which occurred at 3 p.m. Friday, Jan. 11, on Scio Church Rd., west of Steinbach.

Marilyn May McAtee of Grass Lake lost control of the vehicle she was driving on the slush-covered road and spun backward into a ditch, striking a small tree before her auto came to rest facing a second tree.

Saline motorist Jerry Timothy Wilson was injured in a crash which occurred at 11:45 p.m. Friday, Jan. 11, on Austin Rd., east of Dell Rd.

Deputy Stielow explained in his report that Wilson was westbound on Austin when his vehicle slid off the icy road into a tree.

The injured motorist was transported by Huron Valley Ambulance to the emergency room at Saline Hospital.

In another incident which deputy Stielow investigated about 1 a.m. Saturday, Jan. 12, he reported Jamie May Byron of Ypsilanti lost control on a patch of ice and slid into the ditch, while driving south on Wagner Rd., south of Scio Church Rd.

Deputy George McAllister was dispatched to investigate a two-vehicle crash on Scio Church Rd., east of Steinbach, at 5:30 p.m. Friday, Jan. 11.

McAllister reported Robert Omer Strobel, Jr., of Chelsea, was traveling west on Scio Church Rd., when he lost control on the ice, his vehicle started to spin and struck a vehicle traveling in the opposite direction, driven by Bernard Leonard Donaldson of Pinckney.

Donaldson's vehicle jack-knifed and went off the road into the ditch.

He received minor injuries, for which he sought his own treatment.

A one-car crash in which Judith Ann Cate and Natalie Marie Cate, both of Whitmore Lake, were injured was investigated by deputy McAllister at 5 p.m. Friday, Jan. 11.

Both the injured parties were taken by Huron Valley Ambulance to St. Joseph Mercy Hospital.

McAllister's report indicated that Cate's auto went off the road and rolled down an embankment beside eastbound Joy Rd., after she lost control of the vehicle, just west of Webster Church Rd.

Rhonda Rene Seby of Dexter was injured and transported by Huron Valley Ambulance to the emergency room at Saline Hospital, after the vehicle she was driving east on Pleasant Lake Rd. at 7 a.m. Friday, Jan. 11, hit a patch of ice and slid into a power pole.

Deputy W. R. Stielow was dispatched to investigate a one-vehicle crash on eastbound Interstate-94, west of State Rd., about 11:20 p.m. Saturday, Jan. 5, when Patrick Lomeor Skipper

of Detroit hit a cement median in the road, over-corrected and finally stopped in a field off the highway.

Deputy McAllister reported Michael Thomas Doe of Ypsilanti was driving west on I-94, west of M-52, at 1:15 p.m. Friday, Jan. 11, when a semi passed him and he lost control of the vehicle he drove, spun around, and went off the road into a right-of-way fence.

A three vehicle began fishtailing as it drove between vehicles driven by Harold Glen Patrick of Munith and Chelsea motorist Kenneth Edward Beauchamp, both northbound on M-52, north of Clark Lake Rd.

Patrick told investigating deputies he began to pass, when Beauchamp started to turn into a driveway, and the two collided.

## Foster Homes Needed for Military People's Pets

Animal shelters across the nation struggle to keep up with the millions of unwanted pets they receive each year. Now, they too have been affected by the Persian Gulf crisis. Many animals have begun to arrive at shelters each day, brought in by military personnel unable to find another alternative.

A desperate need for the beloved pets of those called to active duty has led to the development of HSHV's Loving A.R.M.S. Hotline (Animal Relief for Military Service personnel).

The Human Society of Huron Valley is currently seeking citizens who would be interested in temporarily caring for a military person's pet while their owner is overseas. The hot sands of the Saudi Arabian desert are distant and unfamiliar to most of us

here, but by offering your own loving arms, you could make a new friend and ease at least one worry for someone who has been suddenly called away.

A wide variety of homes will be needed, so if you are interested in helping out during this crisis, please call the Hotline at 662-5585 as soon as possible.

HSHV recommends that if you are a pet owner, and anticipate being called to active duty in Persian Gulf, to call the Loving A.R.M.S. Hotline today. The shelter will help out in any way possible to advise you of your options, and will try to place as many pets in temporary homes as availability will allow.

For further information, or to become a foster parent, we urge you to please call our Loving A.R.M.S. Hotline, 662-5585.

The Chelsea Standard, Wednesday, January 16, 1991

19

**FREE**  
**5 x 7 Enlargement**  
with every roll of color print film developed and printed.  
Enlargement made from 110, 126, Disc and 35 mm color negative.  
Offer good: Jan. 14-27, 1991

## HURON CAMERA SERVICE

We repair all makes and models cameras & projectors  
8060 Main St., Dexter Ph. 426-4654

Only 10 minutes from Ann Arbor, Chelsea & Pinckney

# ARE YOU READY →IT'S BACK!!!← THE GREAT FORD SALES EVENT!

GET YOUR AUTO SHOW TICKETS NOW!

- ★ SPECIAL FINANCING OR CASH BONUS
- ★ BIG OPTION PACKAGE SAVINGS
- ★ BIG TRADE-INS AND A HUGE SELECTION
- ★ SEE YOUR DEALER FOR DETAILS AND OTHER YEAR-END DEALS!

*The Gas Stingy - 41 M.P.G.* (4) EPA estimated MPG 41 Hwy.

**1991 FORD ESCORT PONY**

Get **7.9%** OR **\$500** (1)

A.P.R. FINANCING FOR UP TO 48 MONTHS CASH BONUS

Save \$500 (2) when you buy Preferred Equipment Package 320A on 1991 Ford Escort LX. **\$1000** (3)

Combine Option Package Savings of \$500 with cash bonus (1) for a total value of \$1000. Package includes: ■ 1.9L EFI 5 Speed Transaxle ■ Power Steering ■ Light Convenience Group ■ Dual Electric Remote Control Mirrors ■ Remote Fuel Door/Liftgate Releases ■ Rear Window Defrost ■ AM/FM Stereo Radio ■ And More...

**1990 FORD RANGER**

Get **7.9%** ANNUAL PERCENTAGE RATE FINANCING FOR UP TO 48 MONTHS (1)

**\$1500** OR **\$3000** CASH BONUS (1)

Save \$1500 (2) when you buy Preferred Equipment Package 864A on 1990 Ford Ranger XLT 4x2 equipped with manual transmission.

Combine Option Package Savings of \$1500 with cash bonus (1) for a total value of \$3000. Package includes: ■ Deluxe Two-Tone Paint ■ XLT Equipment Group ■ 2.3L/5 Speed Manual O/D ■ Cloth Split Bench Seat ■ Black Rear Step Bumper ■ Electronic AM Radio with Clock ■ And More...

**1991 FORD FESTIVA GL**

Get **7.9%** ANNUAL PERCENTAGE RATE FINANCING FOR UP TO 48 MONTHS (1)

**\$500** CASH BONUS (1)

Package includes: ■ 1.3L 5 Speed Transaxle ■ Cloth and Vinyl High Back Bucket Seats ■ Electronic AM/FM Stereo with Clock ■ Rear Window Wiper Washer

(1) Cash Bonus or 7.9% APR financing through Ford Credit for qualified buyers. 48 months at \$24.36 per month per \$1000 financed with 10% down. Dealer participation may affect savings. Take new retail vehicle delivery from dealer stock by 2/28/91. See dealer for details. (2) Savings based on Manufacturer's Suggested Retail Price of Option Package vs. MSRP of options purchased separately. (3) Total savings based on cash bonus plus Option Package savings. (4) Escort Pony. EPA estimated 41 Hwy. MPG, 31 City MPG.

ANTHONY M. SENSOLI, M.D.  
OPHTHALMOLOGIST  
EYE PHYSICIAN & SURGEON

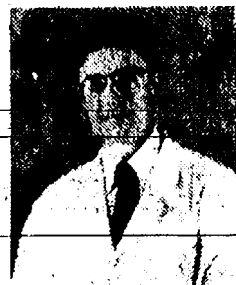

### TAKING CARE OF YOUR EYES

Diabetes is a disease that elevates the blood sugar level and damages tissues throughout the body.

Diabetes can damage the retina of the eye, causing loss of vision and blindness. Diabetes is the leading cause of blindness amongst young Americans.

Diabetes damages the eye by weakening the retinal blood vessels, causing them to leak and bleed. In its most severe form, the eye can fill with blood.

Luckily, laser surgery can prevent most blindness from diabetes. The laser is used to close off leaking blood vessels and to prevent them from bleeding.

Diabetic laser surgery works best when performed early. Therefore, diabetics need to have their eyes examined at least once a year.

Remember, most blindness from diabetes can be prevented with early diagnosis and treatment.

APPOINTMENTS  
AND INFORMATION:  
313/475-5970

Middle Square Professional Building  
134 W. Middle Street  
Chelsea, Michigan 48118

**WASHTENAW COUNTY'S Quality DEALER**

Chelsea **PALMER MOTOR** 222 S. Main / 475-1301





## Church Services

### Assembly of God—

**FIRST ASSEMBLY OF GOD**  
1490 Old US-12, Chelsea  
The Rev. N. James Massey, Pastor.  
Every Sunday—  
9:45 a.m.—Sunday school.  
10:45 a.m.—Sunday morning worship, and children's service.  
6:00 p.m.—The first Sunday of each month, church service and youth service.  
Every Wednesday—  
7:00 p.m.—Mid-week services.

### Baptist—

**CHELSEA BAPTIST CHAPEL**  
775 S. Main, Chelsea.  
(Faith in Action Building.)  
The Rev. Stan Blair, Pastor.  
Every Sunday—  
9:45 a.m.—Sunday school.  
11:00 a.m.—Morning worship.  
6:00 p.m.—Evening worship.  
**FIRST BAPTIST CHURCH OF GREGORY**  
The Rev. Richard Mathew, Pastor  
(313) 486-2591  
Every Sunday—  
9:45 a.m.—Sunday school.  
11:00 a.m.—Morning worship.  
7:00 p.m.—Evening worship.  
Every Wednesday—  
7:00 p.m.—Mid-week practice.  
8:00 p.m.—Choir practice.

**NORTH SHARON BAPTIST**  
Sylvan and Washburne Rds.  
The Rev. William Winger, Pastor.  
Every Sunday—  
10:00 a.m.—Sunday school.  
11:00 a.m.—Worship service.  
6:00 p.m.—Senior High Youth meeting. Youth choir.  
7:00 p.m.—Evening worship service; nursery available.  
Every Wednesday—  
7:00 p.m.—Bible study and prayer meeting; nursery available. Bus transportation available.  
428-7222.

### Catholic—

**ST. MARY**  
The Rev. Fr. David Philip Dupuis, Pastor.  
Every Sunday—  
8:00 a.m.—Mass.  
10:00 a.m.—Mass.  
Every Saturday—  
12:00 noon-1:00 p.m.—Confessions.  
6:00 p.m.—Mass.

### Christian Scientist—

**FIRST CHURCH OF CHRIST SCIENTIST**  
1883 Washenaw Ave., Ann Arbor  
Every Sunday—  
10:30 a.m.—Sunday school, morning service.

### Church of Christ—

**CHURCH OF CHRIST**  
13661 Old US-12, East  
Minister: R.D. Parnell  
Every Sunday—  
9:30 a.m.—Bible classes, all ages.  
10:30 a.m.—Worship service. Nursery available.  
6:00 p.m.—Worship service. Nursery available.  
Every Wednesday—  
7:00 p.m.—Bible classes, all ages.  
First and Third Tuesday of every month—  
7:00 p.m.—Ladies class.

### Episcopal—

**ST. BARNABAS**  
2500 Old US-12  
(Directly across from the Fairgrounds)  
The Rev. Fr. Jerrold F. Beaumont, O.S.P.  
475-2003  
Every Sunday—  
Youth Inquirers class.  
10:00 a.m.—Eucharist (Holy Communion), first, third and fifth Sundays.  
10:00 a.m.—Morning Prayer, second and fourth Sunday (Holy Communion available immediately following service).  
10:30 a.m.—Church school, K-12.  
11:00 a.m.—Family coffee hour.  
11:00 a.m.—First Sunday of the month, pot-luck dinner.  
Nursery available for all services.

### Free Methodist—

**CHELSEA FREE METHODIST**  
7665 Werkner Rd.  
Moore-Bradley, Pastor.  
Every Sunday—  
9:45 a.m.—Faithful fitness.  
7:00 p.m.—Family night.  
7:30 p.m.—Memorial service for Harold Weiman at St. Joseph Hospital chapel.  
Thursday, Jan. 17—  
9:00-11:00 a.m.—Ladies Bible study.  
Friday, Jan. 18—  
9:00-10:00—Faithful fitness.  
Adult fellowship game night at the church.  
Sunday, Jan. 20—  
8:30 a.m.—Irvin and Miriam Cobb speaking.  
9:30 a.m.—Coffee fellowship.  
9:45 a.m.—Sunday school.  
11:00 a.m.—Irvin and Miriam Cobb speaking.  
6:00 p.m.—Irvin and Miriam Cobb speaking.  
"Sanctity of Life Sunday"  
Monday, Jan. 21—  
9:10 a.m.—Faithful fitness.  
6:30 p.m.—Tri-W.  
7:00 p.m.—Intercessory Prayer meeting.  
7:30 p.m.—GENESIS.  
7:30 p.m.—DOT.  
Tuesday, Jan. 22—  
9:30-11:30 a.m.—Ladies Bible study.  
7:30 p.m.—Growth group.  
Wednesday, Jan. 23—  
9:10 a.m.—Faithful fitness.  
7:00 p.m.—Family night.

### Lutheran—

**OUR SAVIOR LUTHERAN**  
1515 S. Main, Chelsea  
The Rev. Franklin H. Giebel, Pastor  
Thursday, Jan. 17—  
1:00 p.m.—Bible class.  
Sunday, Jan. 20—  
9:00 a.m.—Bible classes.  
10:30 a.m.—Worship with communion.  
6:30 p.m.—Confirmation.  
Monday, Jan. 21—  
7:30 p.m.—Bible class at V. Franke's.

**FAITH EVANGELICAL**  
9078 North Territorial Rd.  
The Rev. Mark Porinsky, Pastor  
Church: 426-4302  
Lutheran Elementary School  
Mr. Keith Koczynski, Principal  
Wednesday, Jan. 16—  
9:30 a.m.—Men's Bible study.  
7:30 p.m.—Women's Bible study.  
8:00 p.m.—Annual voters meeting. (vote on 1991 budget).  
Thursday, Jan. 17—  
4:00 p.m.—Faculty meet.  
6:30-8:30 p.m.—Lutheran Boy Pioneers.  
Saturday, Jan. 19—  
8:30 p.m.—Family Nite potluck.  
Sunday, Jan. 20—  
9:00 a.m.—Sunday school for adults and children.  
9:00 a.m.—Film: "The Earth, A Young Planet."  
10:00 a.m.—Worship with Lord's Supper, sermon on Jesus' first sermon.  
6:30 p.m.—Film: "The Earth, A Young Planet."  
Monday, Jan. 21—  
7:30 p.m.—Ladies Aid (husbands invited).  
Tuesday, Jan. 22—  
6-8 p.m.—Confirmation.  
Wednesday, Jan. 23—  
6:30 a.m.—Men's Bible study.  
7:30 p.m.—Women's Bible study.

**ST. JACOB EVANGELICAL LUTHERAN**  
12501 Rietmiller Rd., Grass Lake  
The Rev. Thomas Johnston, Pastor  
Every Sunday—  
9:00 a.m.—Sunday school.  
10:00 a.m.—Divine services.

**ST. THOMAS LUTHERAN**  
10001 W. Elsworth Rd.  
(9 miles west of Dexter)  
The Rev. John Riske, Pastor  
Every Sunday—  
9:30 a.m.—Sunday school.  
10:45 a.m.—Worship service.

**TRINITY LUTHERAN**  
5738 M-36, three miles east of Gregory  
William J. Trosien, Pastor  
878-5977 church, 878-5016 pastor  
Pinckney, Michigan.  
Every Sunday—  
8:00 a.m.—Worship.  
9:30 a.m.—Sunday school and Bible class.  
10:45 a.m.—Worship.  
Communion 1st and 3rd Sunday 8:00 a.m.  
Communion 2nd and 4th Sunday 10:45 a.m.

**ZION LUTHERAN**  
E.L.C.A.  
Corner of Fletcher and Waters Rds.  
The Rev. Mark Weirauch, Pastor  
Sunday, Jan. 20—  
9:00 a.m.—Sunday school.  
10:15 a.m.—Worship.  
Annual meeting and potluck.  
Tuesday, Jan. 22—  
6:30 p.m.—Joy-makers.  
7:15 p.m.—Senior Choir.  
7:30 p.m.—Shuffleboard.

**Methodist**  
**SALEM GROVE UNITED METHODIST**  
3320 Notten Rd.  
The Rev. Mike Bossingham  
Every Sunday—  
9:30 a.m.—Church school.  
10:30 a.m.—Morning worship

**FIRST UNITED METHODIST**  
Parks and Territorial Rds.  
The Rev. Merlin Pratt  
Every Sunday—  
9:30 a.m.—Worship service.  
10:00 a.m.—Sunday school.

**FIRST UNITED METHODIST**  
128 Park St.  
The Rev. Dr. Jerry Parker, Pastor  
Wednesday, Jan. 16—  
9:30 a.m.—Sarah Circle meets in the home of Mrs. Janet Fuks.  
1:30 p.m.—Ruth Circle meets in the Crippen Building.  
3:15 p.m.—Glory Circle meets. Grades Kindergarten through Second grade.  
3:15 p.m.—Praise Choir meets. Grades Three through Five.  
8:30 p.m.—Prayer Group meets in Room 3.  
7:15 p.m.—Study Group meets in Room 3.  
7:15 p.m.—Chapel Bells rehearse in the Social Center.  
8:00 p.m.—Chancel Choir.  
Thursday, Jan. 17—  
7:00 p.m.—Council on Ministries meets in the narthex.  
8:00 p.m.—Administrative Board meets in the narthex.  
Sunday, Jan. 20—  
8:15 a.m.—Crib nursery opens.  
8:30 a.m.—Worship service.  
8:30 a.m.—Supervised care for preschool children in Rooms 14 and 15.  
9:30 a.m.—Fellowship time.  
9:45 a.m.—Church school for all ages.  
10:45 a.m.—Church school concludes.  
11:00 a.m.—Worship service.  
11:00 a.m.—Supervised care for preschoolers in Rooms 14 and 15.  
11:30 a.m.—ACT (active and creative time) for Kindergarten and First Graders upstairs in the Education Building.  
12:00 noon—Fellowship time.  
12:00 noon—Chancel Bells rehearse in the Social Center.  
12:05 p.m.—Crib Nursery closes.  
Monday, Jan. 21—  
7:30 p.m.—Board of Trustees meets in Room 2.  
Tuesday, Jan. 22—  
8:30 a.m.—Chelsea Ministerial Fellowship meets.  
7:30 p.m.—Worship Committee.  
Wednesday, Jan. 23—  
3:15 p.m.—Glory Choir meets (Grades Kindergarten through second grade).  
3:15 p.m.—Praise Choir meets (Grades Three through Five).  
8:30 p.m.—Prayer Group meets in Room 3.  
7:15 p.m.—Study Group meets in Room 3.  
7:15 p.m.—Chapel Bells rehearse in the Social Center.  
8:00 p.m.—Chancel Choir.

### CHELSEA FAMILY WORSHIP CENTER

1194 S. Main St. (Rebekah Hall)  
Ed Sauvaageau, Pastor  
Every Sunday—  
10:00 a.m.—Worship service.  
Every Wednesday—  
7:00 p.m.—Bible study.

### METHODIST HOME CHAPEL

Every Sunday—  
8:45 a.m.—Worship service.

### NORTH LAKE UNITED METHODIST CHURCH

1411 North Territorial Road  
The Rev. Sondra Willobee, Pastor  
Every Sunday—  
9:30 a.m.—Church school.  
10:30 a.m.—Worship service.  
11:30 a.m.—Fellowship time.  
6:00 p.m.—Youth Group.

### SHARON UNITED METHODIST

Corner Pleasant Lake Rd. and M-52  
The Rev. Erik Alsgaard, Pastor  
Every Sunday—  
10:00 a.m.—Sunday school.  
11:00 a.m.—Worship service.

### Mormon—

**CHURCH OF JESUS CHRIST OF LATTER-DAY SAINTS**  
1330 Freer Rd.  
Sam Skidmore, president  
Every Sunday—  
9:30 a.m.—Sacrament meeting.  
10:30 a.m.—Sunday school, adult and child.  
11:40 a.m.—Priesthood Relief Society.

### Non-Denominational—

**WATERLOO VILLAGE UNITED METHODIST**  
8118 Washington St.  
The Rev. Merlin Pratt  
Every Sunday—  
10:00 a.m.—Sunday school.  
11:15 a.m.—Worship service.

**CHELSEA HOSPITAL MINISTRY**  
Every Sunday—  
10:00 a.m.—Morning service, Chelsea Community Hospital Chapel.

### COVENANT

50 N. Freer Rd.  
The Rev. Siegfried S. Johnson, Pastor  
Every Sunday—  
9:30 a.m.—Church school.  
10:30 a.m.—Worship service.  
Every Thursday—  
7:30 p.m.—Choir rehearsal.

### CHELSEA CHRISTIAN FELLOWSHIP

337 Wilkinson St.  
Wm. Matthews, Pastor  
Church tel. 475-8306 Home tel. 475-5873  
Every Sunday—  
9:30 a.m.—Sunday School.  
10:30 a.m.—Morning Worship.  
6:00 p.m.—Evening Worship.  
Wednesday, Family Night—  
7:00 p.m.—Adult Bible study.  
7:00 p.m.—Youth ministry.

### CHELSEA FULL GOSPEL

11452 Jackson Rd.  
John & Sarah Groesser, Pastors  
475-7379  
Every Sunday—  
10:00 a.m.—Sunday school.  
11:00 a.m.—Morning worship.  
8:00 p.m.—Evening worship.  
Every Wednesday—  
7:00 p.m.—Family Night.  
8:00 p.m.—Men's Prayer group.  
First Friday of the month—  
7:00 p.m.—Youth party.

### IMMANUEL BIBLE

145 E. Summit St.  
Ron Clark, Pastor  
Every Sunday—  
9:45 a.m.—Sunday school, nursery provided.  
11:00 a.m.—Morning worship, nursery provided.  
6:00 p.m.—Evening worship.  
Every Wednesday—  
7:00 p.m.—Family hour, prayer meeting and Bible study.

### MT. HOPE BIBLE

1284 Trist Rd., Grass Lake  
The Rev. Joseph A. O'Neill, Pastor.  
Every Sunday—  
10:00 a.m.—Sunday school.  
11:00 a.m.—Morning worship.  
6:00 p.m.—Evening service.  
Every Wednesday—  
7:00 p.m.—Bible study.

### ST. VLADIMIR ORTHODOX CHURCH

The Rev. Fr. Paul Karas, Pastor  
9900 Jackson Rd.  
(between Steinbach and Dancer Rds.)  
Sunday Services—  
9:30 a.m.—Hour.  
9:45 a.m.—Holy Confession.  
10:00 a.m.—Divine Liturgy.

### Presbyterian—

#### FIRST UNITED PRESBYTERIAN

Unadilla  
The Rev. Mary Grotz  
Every Sunday—  
9:30 a.m.—Sunday school.  
11:00 a.m.—Worship service.

#### United Church of Christ—

##### BETHEL EVANGELICAL AND REFORMED

Freedom Township  
The Rev. Roman A. Reineck, Pastor  
Every Sunday—  
10:00 a.m.—Worship service.

#### CONGREGATIONAL

121 East Middle Street  
The Rev. Leland E. Booker, Pastor  
Every Sunday—  
10:00 a.m.—Worship.  
10:00 a.m.—Sunday school, K-8. Nursery provided.

#### ST. JOHN'S

Rogers Corners, Waters and Fletcher Rds.  
The Rev. Ted Wummler, Pastor  
Every Sunday—  
10:30 a.m.—Worship service, Sunday school.

#### ST. JOHN'S EVANGELICAL AND REFORMED

Francisco  
The Rev. Michael Pennanen  
Every Sunday—  
10:30 a.m.—Sunday school and worship service.  
First Sunday of every month—  
Communion.

#### ST. PAUL

The Rev. Erwin R. Koch, Pastor  
Sunday, Jan. 20—  
10:30 a.m.—Worship service.

## Missionary to Africa Will Speak at Free Methodist

Irvin Cobb, missionary to Rwanda, Africa since 1970 with the Free Methodist Church, will speak at the Chelsea Free Methodist church, 7665 Werkner Rd., on Sunday, Jan. 20, at 8:30 and 11 a.m. and at 6 p.m.

Cobb served as director of a Physicians Assistant School in Kibogora, Rwanda. This six-year training program is one of seven recognized schools in the country. This past year 136 students were enrolled in this senior high and junior college-level program. The school is well-known for the high level performance academically and professionally of its graduates.

The students, selected by the government for training, are given Christian training as well. A full-time chaplain on the staff teaches Bible and has helped to organize prayer groups among the students. Fifty percent of the students habitually participate in daily Bible study groups on a voluntary basis. Week-end services and a yearly Spiritual Emphasis week round out the program.

Cobb also served the church as an educational consultant. He earlier headed up a junior high school and directed the six-year teacher training school and Bible school, all at Kibogora.

Mrs. Miriam Cobb is a registered nurse. She worked as nursing instructor of surgery techniques in the school and as a relief staff nurse at Kibogora Mission Hospital. She also carried on a coffee-cup Bible ministry to women in the village.

The Cobbs are the parents of three sons.

Cobb holds a bachelor's, master's and educational specialist's degree from Michigan State University. Mrs. Cobb earned a B.S. in nursing from Goshen College in Indiana. Prior to that she graduated from the Kentucky Mountain Bible Institute at Mt. Carmel.

The public is invited to hear a report on the exciting church in Rwanda.



IRVIN COBB

## People for Peace Have U-M Professor As Guest Speaker

"People for Peace," a local group concerned with promoting international understanding, will hold their next meeting at 7:30 p.m. on Tuesday, Jan. 22, at the home of the Rev. and Mrs. William S. Hill, 3281 Broad St.

To be featured at the meeting will be a presentation by Dr. Frederick Neidhardt, of the University of Michigan's Department of Microbiology and Immunology, and Geri Chipault, both active in the Beyond War movement, on "Looking Beyond the Persian Gulf Crisis."

At a recent meeting, the People for Peace elected the following officers to serve during the current year: president, Carolyn Pryor; vice-president, Dan Clark; treasurer, Lili Vaughan; and secretary, Mary Black.

Interested people are invited to attend or to join People for Peace.

## PINCKNEY CHIROPRACTIC CLINIC

DR. MARY S. READ

422 Dexter-Pinckney Rd. Pinckney, Mich.

Early detection and treatment of injuries/illnesses afford the best opportunity for recovery.

Ph. (313) 878-3113

Day and Evening Appointments Available

## RADEMACHER & MUSBACH

is pleased to announce:

MR. FREDERIK S. van REESEMA, JR., J.D.  
MS. SULA DARLENE JEFFERS, J.D.

have become associated with the law firm

— and —

the opening of an office in Scio Township:

6386 Jackson Road, Suite E

Ann Arbor, Michigan 48103

(313) 665-0100

## Disc Jockey

Music from the 40's-90's  
• COUNTRY • ROCK  
• BIG BAND & More!

OLDIES SPECIALIST  
LIVE SONGS Professionally Performed

Call 475-1966  
Jerry Martell

## It's A GREAT IDEA FOR AMUSEMENT, BUT NOT YOUR INVESTMENTS.

FOLLOWING TODAY'S MARKET IS

ENOUGH TO GIVE ANYONE MOTION

SICKNESS. FOR FAST RELIEF, CALL

1-800-544-4703. WE'LL OFFER OP-

TIONS THAT ARE FEDERALLY INSURED

WITH GUARANTEED RATES OF RETURN.

SO YOU CAN KEEP YOUR INVESTMENTS

ON TRACK. MEMBER FDIC.

## BUSH & HUTCHINSON, P.C.

CERTIFIED PUBLIC ACCOUNTANTS.

Bookkeeping, Tax Consulting, Payroll  
Financial Planning, Business Start-Up  
PERSONAL - BUSINESS - CORPORATE - FARM

MICHAEL W. BUSH, MBA, CPA 8064 Main St., Dexter  
DEBORAH J. HUTCHINSON, CPA Telephone: 426-3045

## David W. Swan, D.D.S.

Comprehensive Dental Care for Children & Adults

Preventive Care • Cosmetic Procedures

Implants • Wisdom Tooth Removal  
Root Canals • Fillings • Dentures • Bridgework

Intravenous and/or nitrous oxide sedation available.

Initial visit includes blood pressure and oral cancer exam screening.



Ph. 475-3444  
1200 South Main Street  
Chelsea



GREAT LAKES  
BANCORP  
A Federal Savings Bank

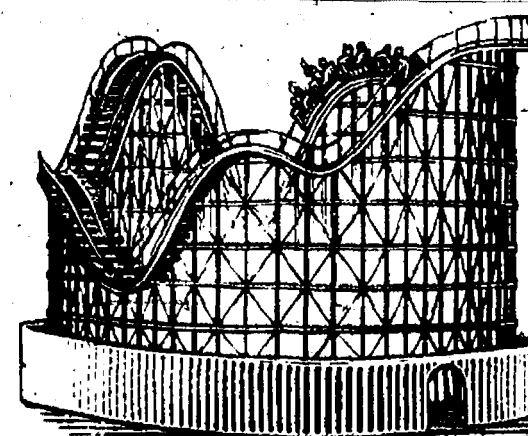



## + AREA DEATHS +

### Shirley M. Dehn

805 W. Middle St.  
Chelsea

Shirley M. Dehn, 805 W. Middle St., Chelsea, formerly of North Lake, age 73, died Wednesday, Jan. 9, 1991 at Chelsea United Methodist Home. She was born Jan. 7, 1918 in Detroit, the daughter of William C. and Mamie M. (Schneider) Gerstner. She married William G. Dehn, Jr., in Ann Arbor on Feb. 15, 1947 and he preceded her in death on Jan. 7, 1978.

Mrs. Dehn was the former head nurse at the Chelsea United Methodist Home for many years. A graduate of St. Thomas High School, Ann Arbor, in 1935, she became an R.N. at St. Camillus School of Nursing in 1946. She was the founder of the Chelsea Widows Group, member of Chelsea United Way, Chelsea Senior Citizens and the Rebekah Lodge in Chelsea.

Survivors include her two sons and daughters-in-law, William G. Dehn, III, and Zayra, of Chicago, Ill.; Thomas Dehn and Edie of North Lake; one daughter and son-in-law, Margaret Rose and Joe Blackburn, of Lenox, Ga.; one brother, William Gerstner of Illinois; five grandchildren, several nieces and nephews.

Funeral services were held Saturday, Jan. 12, at 11 a.m. at Our Savior Lutheran church with the Rev. Franklin Giebel officiating. Burial followed at North Lake Cemetery.

Memorial contributions may be made to Chelsea United Methodist Home.

### Mildred Breitenwischer

Chelsea

Mildred Emma Breitenwischer, of Chelsea, age 86, died Friday, Jan. 11, 1991 at Edward W. Sparrow Hospital in Lansing. She was born Aug. 3, 1904 in Lupton, the daughter of Richard Peter and Pearl (Surbrook) Dimmick.

She married Clarence Breitenwischer in Crosswell, on May 28, 1927 and he preceded her in death on March 3, 1974.

She had been an elementary school teacher for 35 years, was a member of the Reorganized Church of Jesus Christ of the Latter Day Saints, and had enjoyed bowling and hunting.

Survivors include two sisters-in-law, Agnes Dimmick of Florida, and Maybelle Dimmick of Jackson; as well as several nieces and nephews. She was preceded in death by three brothers and two sisters.

Funeral services were held Monday, Jan. 14, at 10:30 a.m. at Cole-Burghardt funeral chapel with the Rev. Leland Booker officiating. Burial followed at Crosswell Cemetery in Crosswell.

### Births

A daughter, Nicole Ann, Dec. 15, at St. Joseph Mercy Hospital, Ann Arbor, to Adrian and Dina Saarinen of Chelsea. Grandparents are Charles and Carmen Olson and Harold and Bertha Saarinen.

A son, Michael Reilly, Jan. 2, at St. Joseph Mercy Hospital, Ann Arbor, to Patricia and Michael Roberts of Chelsea.

Standard Want Ads  
Get Quick Results!

### Alfred J. Grammatico

212 Lincoln St.  
Chelsea

Alfred J. Grammatico of 212 Lincoln St., Chelsea, age 88, died unexpectedly Friday evening, Jan. 11, 1991 at Chelsea Community Hospital. He was born Sept. 23, 1922 in Ann Arbor, the son of John and Fillippina (Cognota) Grammatico. Al was retired from the University of Michigan in 1983 after 32 years of service.

He was a member of St. Mary's Catholic church, and National Horseshoe Pitching Association and was a veteran of WW II, serving in the U. S. Army and was a member of the American Legion Herbert J. McKune Post No. 31 of Chelsea.

On June 29, 1946 in Ann Arbor he married Dorothy M. Hafner who survives as do his six children and their spouses, Diane and Curmit Gipson of Jackson, Shirley and Tony Keezer of Chelsea, Alfred John, Jr., and Sandy Grammatico of Pinckney, Loralynn and Dan Roggow of Edgewater, Fla., Leah and Mark Grammatico of Ypsilanti, and Francis Grammatico at home; 16 grandchildren and two great-grandchildren; four brothers Casper, Fedele, Anthony and Joseph Grammatico, all of Ann Arbor; three sisters, Rose Constantineau of Warren, Frances Hall of Lansing, and Josephine Fantuzzi of Berkeley; and several nieces, nephews and cousins.

He was preceded in death by his parents; a sister, Mary Hendrick, and an infant brother.

The funeral mass was held Monday, Jan. 14, at 11 a.m. from St. Mary's Catholic church with the Rev. Fr. Philip Dupuis officiating. The Rosary and Vigil Service was held Sunday at 7:30 p.m. from the Staffan-Mitchell Funeral Home with Sister Patricia Weigang officiating. Burial was in Mount Olivet Cemetery, Chelsea.

Expressions of sympathy may be made to St. Louis Center or St. Mary's Catholic church.

### Maggie Radloff

Brighton

Maggie Radloff, 85, of Brighton, died Tuesday, Jan. 8, 1991 at her home following an extended illness.

She was born July 21, 1905 in Dysart, Scotland, the daughter of Hugh and Janet (Dougal) King. On March 5, 1927 she married Clarence Radloff, Sr. in Royal Oak, and he preceded her in death on June 19, 1966.

Mrs. Radloff and her husband moved to the Hamburg area in 1940. She spent the final days of her life being cared for by her granddaughter, Bonnie Wiggins, and long-time friend, Anita Bullock.

Survivors include two sons, Herman of Chelsea and Clarence, Jr. of Howell; a daughter, Donna Reames of Hamburg; 11 grandchildren, 18 great-grandchildren, and several nieces and nephews. She was preceded in death by a son, Hugh, in 1982.

Mrs. Radloff was a member of the Hamburg Rebekah Lodge.

Cremation has taken place. Memorial services were held on Thursday, Jan. 10 at the Brighton Church of the Nazarene, with the Rev. Ben D. Walls officiating.

Memorial contributions may be made to the Brighton Church of the Nazarene, 7879 Brighton Rd., Brighton 48116.



GENE CIPELY of Chelsea was sponsored by Grace McCalla, right; as a new member of the Kiwanis Club of Chelsea Monday night. Kiwanis member George Palmer, left, performed the induction.

## Library Conducting Bookmark Contest

Children of the Chelsea area are invited to illustrate their ideas of how books should be treated in a Design-a-Bookmark Contest at McKune Memorial Library. The contest is for children in grades K-8.

The top winner in each of five categories will be reproduced and distributed at the library.

All designs must be submitted on an official entry form and contain the logo "Love Your Library Books." Final deadline for entries is Jan. 24. For entry forms and more information contact the library.

The bookmark theme "Love Your Library Books" is in conjunction with the Friends of the Library second annual "Love Your Library Week" scheduled for Feb. 9-16.

The week-long celebration will begin Feb. 9 with an Open House hosted by the Lioness Club. Winners of the Design-a-Bookmark contest will be announced on that day.

Activities throughout the week will range from performances of the Newberry Award winning book "Joyful Noise" by Paul Fleischman, to a sleepover for children in grades 3-5. The week will end on Feb. 16 with the Friends' semi-annual used book sale.

If you have any used books that you would like to donate please call the library. Textbooks and mildewed books cannot be accepted.

Watch The Chelsea Standard for further information about "Love Your Library Week" activities.

## Area Companies on Crain's Annual Lists

Several Chelsea-area companies made the annual Crain's Detroit Business Book of Lists for 1990.

Chelsea Milling Co. is the 70th largest private company in the Detroit metropolitan area in terms of revenues. According to a Crain's estimate, company revenues were \$88 million in 1989, up 10 percent from the previous year.

### 'Heat Within' Slated on Week-End At Geology Center

"The Heat Within," a film about the heat of the interior earth, will be presented this Saturday and Sunday at the Eddy Geology Center in the Waterloo Recreation Area.

The film, part of the Miracle Planet series on public television, is being sponsored by the Waterloo Natural History Association.

Saturday's show will begin at 3 p.m. Sunday's shows begin at 10 a.m. and 3 p.m.

The event is free. However, a state park motor vehicle permit is required.

For more information call 475-3170.

BookCrafters, Inc., is the area's fourth largest printing firm in terms of revenues, estimated at \$40.6 million. That is an increase of 14 percent from the previous year.

Chelsea Community Hospital and BookCrafters were 17th and 19th, respectively, on the list of Washtenaw county's top employers. In 1990 the hospital employed 494 people while BookCrafters had 426 employees.

Chelsea State Bank is the 18th largest Detroit-area bank in terms of 1989 assets of \$114.4 million.

### Hunt Buried Treasure

right in your own backyard (or attic, basement, and garage)

JUST CALL  
475-1371  
TO PLACE  
YOUR AD

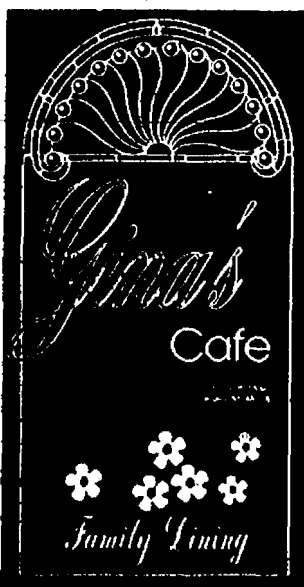

1120 South Main Street  
Chelsea  
475-7714

## Early Bird Dinner Specials

... just \$3.95!

served from 3 until 5 p.m. - thru Feb. 27th!

Monday	Veal Cutlet	with mashed potatoes & vegetable
Tuesday	Clam Basket	with french fries & slaw
Wednesday	Spaghetti	with meat or vegetable sauce & slaw
Thursday	Liver & Onions	with mashed potatoes & vegetables
Friday	Fish & Chips Basket	with french fries & slaw

## SCHOOL LUNCH MENU

Weeks of Jan. 16 - 25.

Wednesday, Jan. 16—Ham patty on bun, potato chips, carrot and celery sticks, fresh fruit, milk.

Thursday, Jan. 17—1/2 day, no lunch.

Friday, Jan. 18—No school.

Monday, Jan. 21—Chicken patty on bun, french fries, dill pickles, crushed pineapple, milk.

Tuesday, Jan. 22—Beef goulash, buttered carrots, bread and butter, fruit cocktail, milk.

Wednesday, Jan. 23—Chuckwagon patty on bun, tator tots, vegetable sticks, peach half, milk.

Thursday, Jan. 24—Crispy fish fillet, oven brown potatoes, buttered green beans, dinner roll and butter, ice juice, milk.

Friday, Jan. 25—Juice, tacos with sauce, lettuce, tomatoes, cheese, buttered corn, fresh fruit, milk.

## Benefit Spaghetti Dinner Slated

Where are all the spaghetti lovers? They'll be heading for the Dexter Knights of Columbus Hall on Dexter-Chelsea Rd. on Saturday, Jan. 19, where a Spaghetti Dinner will be served, 4 to 8 p.m.

Spaghetti plates will include a meatless sauce, but there'll be juicy meat balls on the side.

The Knights are sponsoring the event, with proceeds to go to the Sally Koch family, Grand Knight Jack Grant explained.

In addition to the main course, there'll be salad, rolls, and the customer's choice of coffee, tea, milk or pop.

Special prices will be available for 60-and-over senior citizens, and for kids under 10 years old.



The earth is not perfectly round. Distances measured through the poles are shorter than those at the equator.

(313)475-9656

### Pork Avenue Excavating

RESIDENTIAL / COMMERCIAL  
**SNOW REMOVAL**  
■ DRAIN FIELDS ■ GRADE WORK ■ DRIVEWAYS  
3675 S. Fletcher Rd., Chelsea Doug Welshans

HONESTY • INTEGRITY • SATISFACTION

MICHIGAN'S OLDEST FORD DEALER  
(IN WASHTENAW CO. SINCE APRIL 19, 1912)

Open: Mon. and Thur. 8:30 a.m.-8:00 p.m.,  
Tues., Wed., and Fri. 8:30 a.m.-6:00 p.m.,  
Sat. 'till 3:00 p.m. - Service Open Sat. too!

THE AWARD WINNING DEALER

**PALMER**

FORD MERCURY

LACY HALL SCOTT RICE DON POPPINGER

## "0" Down\*

1985 LeBARON GTS 4-dr., loaded, 1 owner. <b>\$4,295</b>	1989 F-150 XLT LARIAT <b>\$8,995</b>
1986 CHEVY ASTROVAN 9.3 liter V-6, auto., 7 passenger <b>\$6,495 \$5,495</b>	1989 FORD F-250 4x4 351, 29,000 miles. <b>\$10,250</b>
1989 F-350 4x4 9,000 miles. 460 V-8, auto. with air. <b>\$15,900</b>	1989 CHEVROLET S-10 BLAZER 4x4 Loaded. 34,000 miles. <b>\$13,400</b>
1988 TOWN CAR 36,000 one-owner miles <b>\$12,900</b>	1989 BRONCO II XLT Full-Equipment <b>\$13,900</b>
1987 CHRYSLER FIFTH AVENUE Loaded, leather <b>\$7,495</b>	1990 LINCOLN TOWN CAR 2 to choose from. Loaded. <b>\$19,200</b>

All of our vehicles have been thoroughly inspected and mechanical repairs made.  
**WARRANTIES**

**HOME OF CHELSEA AUTO CREDIT  
WE FINANCE**

**FAST CREDIT APPROVAL  
WE SELL DEPENDABLE, AFFORDABLE CARS  
TO PEOPLE WHO WANT TO ESTABLISH,  
OR RE-ESTABLISH CREDIT.**

\*On approved credit.  
**EXIT 159 - I-94, 1/4 MILE NORTH  
CALL COLLECT 1-(313)475-1800**

# SUBWAY

## SUNDAY\* SERVICE.

Get your favorite Subway subs on Sunday too.  
Tasty meats piled on fresh baked bread, topped with free fixin's. Come to Subway for our Sunday best.

**\*Sundays Only**

**FREE REGULAR FOOTLONG SUB WHEN YOU BUY ANY TWO FOOTLONG SUBS AND TWO 22 OZ. DRINKS.**

Buy any two footlong subs and two 22 oz. drinks and get one regular footlong sub of equal or lesser price absolutely FREE!

Offer good at participating stores only.  
Not good in combination with any other offer.  
Offer expires Jan. 31, 1991.

**SUBWAY**  
In the Village Mall - Near Polly's  
1107 S. MAIN ST., CHELSEA  
**475-SUBS**



## Local Wildlife Artist To Attend Art Expo

Catherine McClung of Dexter will be among the more than 60 nationally known wildlife artists exhibiting their works at the second annual Northern Wildlife Art Expo, to be held Jan. 25-27, at the original Civic Arena in Lansing.

McClung was selected out of 140 applicants to participate in this year's Expo. Her original paintings are frequently honored in bird and waterfowl competitions. In addition, her works are displayed in numerous galleries and shows.

McClung has been an active exhibitor in the annual Ann Arbor Street Arts Fair.

The Expo annually donates a portion of admissions and sale of the Official Expo Painting to the Michigan State University Wildlife Rehabilitation Center to help return Michigan's injured wildlife to the wild.



The first system of writing was invented by the Sumerians in ancient Mesopotamia about 3500 B.C.



HATCH STAMPING CO. of Chelsea recently gave \$1,500 to the Chelsea Education Foundation to help the organization with start-up costs. Above, company president Ron Hatch presents a check to foundation president Barbara Rose. The foundation, a non-profit organization, was set up to provide support for creative educational projects that cannot be funded through the school district's operating budget.



TOP POPCORN sellers for Chelsea Cub Scout Pack 455 are pictured above. The annual sale is one of the primary fundraisers of the year. Scouts, from left, are Nathan Smith, Jerry Milliken, Chris Hatch, Robert Steger, and Adam Wint. Behind them is Mary Beth Milliken, sale chairperson.



NEW BOBCATS in Den 10 of Chelsea Cub Scout Pack 455 were inducted recently by Steve Wright. From left are Sean Crupper, Dal Queenan, Ben Smith, Robert Steger, Alex Hess, and Jared Wacker.

## PARISHO & COMPANY

JAMES (JAY) W. PARISHO, C.P.A.  
CERTIFIED PUBLIC ACCOUNTANT

Two locations to serve you:  
1905 Pauline Boulevard, Suite 5, Ann Arbor, Michigan 48103-5001  
107 1/2 South Main, P.O. Box 251, Chelsea, Michigan 48118

WE SERVICE: Personal — Corporate — Partnership — Farms  
ACCOUNTING — TAX PREPARATION & CONSULTING — FINANCIAL PLANNING  
Appointments available Monday through Saturday

## New CHS Awards Being Developed

Two programs are being developed at Chelsea High School to reward students for good behavior, attendance, and academic achievement.

One program, called a staff recognition award, would give high school staff a way to reward students. The second, called a "reward card," would be given to students who meet certain goals in behavior attendance and achievement. The card would entitle a student to certain privileges or discounts at school and community activities and business establishments.

Student Recognition Committee is

working on the new programs with the idea of setting goals that are attainable by any student who works hard. The committee, composed of students, parents, staff, and board members, are also helping to select names of the awards.

"A great deal of effort is going into making sure that the rewards given are those that students will value," said principal Ron Mead.

"The high school is hoping to provide all students at all levels the desire to attain the goals and improve their educational standing, attendance, and citizenship."

## Survey Says Students Should Receive on-the-Job Training

A majority (79 percent) of Washtenaw county voters think it's a good idea for all students to have some kind of on-the-job work experience before they graduate from high school. And, 81 percent of the voters surveyed said on-the-job training should be provided for students with mental, emotional and physical handicaps.

These are just two of the responses from Washtenaw county voters surveyed by the Washtenaw Intermediate School District (WISD) and the Michigan Department of Education, last month. Results from the entire 60-question Project Outreach survey were released at last week's WISD Board of Education meeting.

The results of WISD's first voter survey were positively received by the WISD board and administration. According to WISD Superintendent Michael Emlaw, "We've learned a lot from the survey and we'll be reviewing our programs and services to reflect the wishes of the community."

In addition to support for on-the-job training, 97 percent of the voters think the basic skills of reading, writing and arithmetic are very important. Ninety percent think it's very important for all students to be taught problem solving/decision making skills. And, 72 percent said it was very important for all students to be taught teamwork skills. The survey also included questions about special education and voter's awareness of other WISD services.

Respondents were selected randomly and interviewed via telephone by local volunteers, during the week of Nov. 27. Fifty-four percent of those surveyed were female and 46 percent were male. About one fourth of the 385 respondents or 28 percent were parents with children in the local public schools. Fifty-one percent of the respondents reside in the Ann Arbor Public Schools, 15 percent in the Ypsilanti Public Schools, six percent in both the Saline Area Schools and Willow Run Community Schools, five percent in the Lincoln Consolidated

## Dial-A-Garden Topics Listed

The following is a weekly schedule of Dial-A-Garden, the system of pre-recorded daily gardening tips sponsored by the Washtenaw County Cooperative Extension Service. The system is in operation 24 hours a day, seven days a week. Interested persons are invited to call 971-1129 at their convenience to listen to timely, up-to-date gardening information.

Wednesday, Jan. 16—"African Violets."  
Thursday, Jan. 17—"Growing Ferns."  
Friday, Jan. 18—"Growing Fruit Trees."  
Monday, Jan. 21—No new tape.  
Tuesday, Jan. 22—"Cherry Varieties To Try."  
Wednesday, Jan. 23—"Apple Varieties for SE Michigan."

## Pennington LP Gas WANTS YOUR PROPANE BUSINESS

- 36 Years of Dependable Propane Experience
- Great Service
- Free Installation
- \$1.00 Lifetime Lease on Bulk Tanks
- 24 Hour Emergency Service
- Locally Owned and Operated
- Competitive Prices



Pennington LP GAS  
Count on us to keep the heat on!

9155 W. Weston Rd. / P.O. Box 37, Morenci, MI 49256 (517) 458-7107  
13400 M-52 / P.O. Box 490, Stockbridge, MI 49285 (517) 851-7577  
Toll Free (800) 365-5599 Toll Free (800) 274-5599

\* call us for details

## Ice Breaker

Guaranteed to break the ice at parties... or anytime you need it to. When you equip your Toro Wheel Horse tractor with a snowblower, you have one of the most effective tools available for fighting the winter weather. A Toro Wheel Horse tractor gives you all the weight and power you

need to break through the toughest snow and ice. Of course, a tractor that works this well on snow also works on grass. So, whether you're interested in a Toro Wheel Horse tractor for the winter or one for the summer, come in now to get this special price.

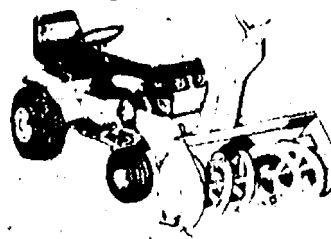

ALL WHEEL HORSE SNOW BLOWERS ON SALE NOW Save \$150.00

Right at home.

TORO Wheel Horse  
Tractor & Mowing Makers



Johnson's  
(Formerly Gambles)

HOW-TO STORE

Ph. 475-7472

EXTENDED SHOPPING HOURS FOR YOUR CONVENIENCE

SUNDAY	MONDAY	TUESDAY	WEDNESDAY	THURSDAY	FRIDAY	SATURDAY
OPEN	OPEN	OPEN	OPEN	OPEN	OPEN	OPEN
10 a.m.-5 p.m.	8 a.m.-5 p.m.	8 a.m.-5 p.m.	8 a.m.-5 p.m.	8 a.m.-5 p.m.	8 a.m.-5 p.m.	8 a.m.-5 p.m.

## all-you-can-eat Spaghetti Night at Gina's \$4.50

Enjoy all the spaghetti you-can-eat, served with your choice of Alfredo, meat & mushroom or vegetable sauce, accompanied by garlic toast & salad! served from 4 until 8 p.m.

1120 South Main Street  
Chelsea

475-7714

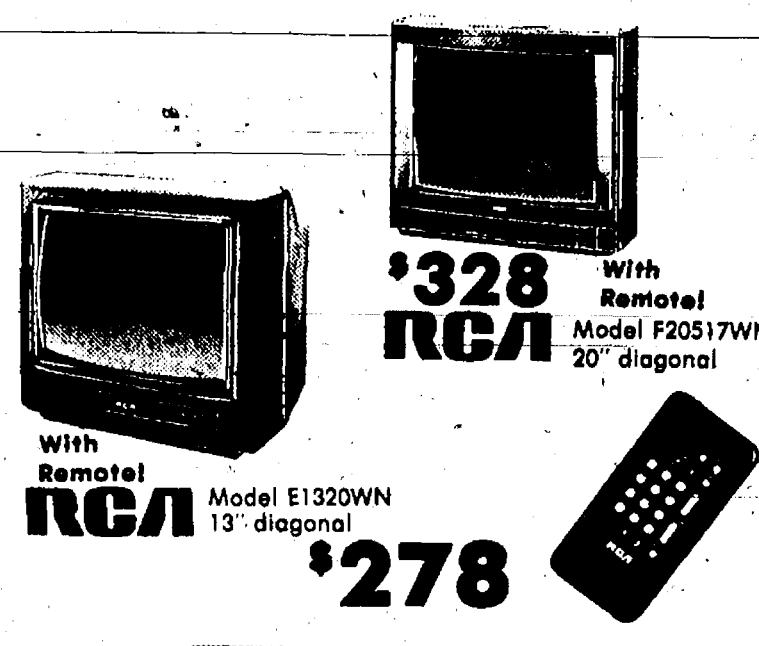
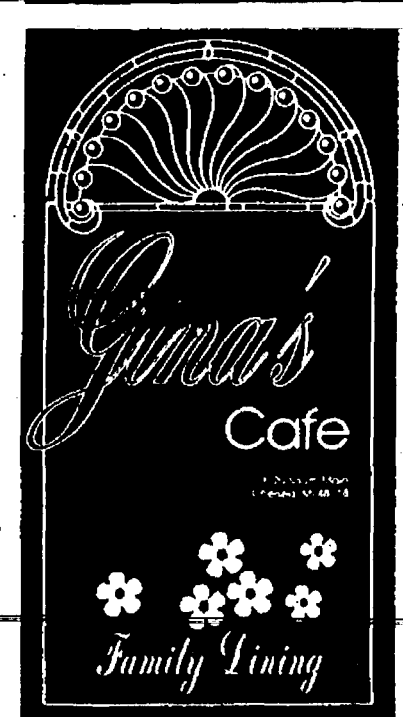

With Remote  
RCA Model E1320WN  
13" diagonal

\$328

With Remote  
RCA Model F20517WN  
20" diagonal

\$278



RCA Model G27101TN  
27" diagonal

\$698



RCA Model F20550AK  
20" diagonal

\$358

9" AC/DC Color TV  
Model E09395GM  
\$278  
26" Console  
Model X26059TK  
\$488

27" Table Model  
Model F27170DG  
\$558



RCA Model P461001N  
46" diagonal

\$1999



# HEYDLAUFF'S

DOWNTOWN CHELSEA  
475-1221

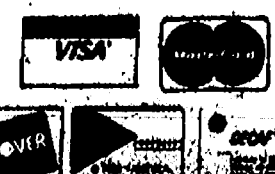

MONDAY, THURSDAY 8:30-6 p.m.  
TUESDAY, WEDNESDAY, FRIDAY 8:30-1:30 p.m.  
SATURDAY 8:30-4 p.m.